The Printer Telegraph Machine Brings The Daily Republican News From Every Corner of the Globe as Soon as it Happens. Read The Republican For All of the News While It's News.

The Only Daily
In Rush County
86 Years of Continuous Service
(United Press and NEA Service)

THE DAILY REPUBLICAN

All The News
While It's News
Correspondence From All
Parts of Rush County

Est. Weekly: Whig, 1840; Republican, 1852
"The Newspaper Everybody in Rush County Will Eventually Read"
Semi-Weekly: May, 1902; Daily, March, 1904.

VOL. 23 NO. 116
RUSHVILLE, IND. THURSDAY, JULY 29, 1926
EIGHT PAGES

Indiana State Library

MORRISTOWN IS SWEPT BY FIRE CAUSING DAMAGE OF $75,000

A. A. Wilkinson Lumber Co., Suffers Heaviest Loss, Main Building Being Destroyed

DWELLING AND GARAGE BURN

Poultry House, 3 Barns Also Consumed by Flames, with Insurance Covering Most of Loss

FIRE PUMPERS AT SCENE

Lack of Water Supply Prevents Them from Doing Much Good—Favorable Wind Saved Town

A fire swept more than a half block, including a lumber yard, garage, poultry house, a dwelling, three barns, and other minor property loss, early Wednesday night at Morristown, 14 miles west of Rushville, entailing a loss estimated today at $75,000.

Only a favorable wind, and the timely arrival of outside fire companies, prevented the flames from spreading into a more closely built-in section of the town, which for a time appeared to be doomed, and which would have taken in several more blocks because of the frame buildings that would have been in the path of the fire.

The greatest loss was to the A. A. Wilkinson Lumber Company, whose loss was estimated at $50,000, or probably more. The main building of this concern, which was a block long and a quarter of a block wide, was destroyed. Insurance was expected to cover a good portion of this loss. Other parties who suffered in the loss, carried insurance, but in some cases, the insurance will not overcome the loss to any great extent.

Fire pumpers from New Palestine, Carthage, Indianapolis and Rushville answered calls, and aided the Morristown firemen, although a lack of water supply prevented the pumpers from doing much good. Pumper company 2 from Rushville was sent in charge of Fire Chief Williamson, with Firemen Smith and Willis.

The scene of the fire was located in North Street, running north and south from the stop and go signal, and between Washington street and Railroad street, just a block north of the Indianapolis road, and south of the C. I. & W. railroad.

On the corner was located a garage owned and occupied by Bert Unger. To the north of the garage was situated a residence occupied by Mr. Unger. The remainder of this block running north, was occupied by a poultry concern, which was just recently started, and owned by Meyer and Brown.

To the rear, or west of this portion of the block, and for a quarter of a block wide and the full block long, was situated the A. A. Wilkinson lumber yards, office buildings, coal yards, garage and a long building to house building material.

On further west of the lumber company were several houses that faced on the two streets running east and west. On the Railroad street, property owned by Mrs. Frank Thatcher and Cecil Miller sustained loss. At these places large outbuildings at the rear of the premises, used for storage, garages and coal were destroyed in the path of the flames.

On the other street, south of these premises, the dwelling occupied by Holmes Keaton, which was close to the lumber yard, caught fire repeatedly, and the roof was practically burned off. Mr. Keaton also lost a large barn and a chicken house that was situated on the rear of his premises, and across the alley from the other outbuildings that were destroyed.

The fire started about 8:30 Wednesday night, in a shed at the rear of the Unger residence, which was also in the middle of the territory that was swept by the flames. The shed burned with furry, and the chemical truck from Morristown could not check the spread of the flames.

Being in the center part of the block, the flames spread in all directions, eating their way rapidly into the lumber yards, the poultry house, and to the Unger residence. Mr. Unger stated that they managed to save some of his household goods and that he had time to remove seven machines which were in his garage, and other equipment in the garage. The poultry was also removed but about 100 empty chicken coops were destroyed.

Charles M Jackson, assistant manager of the lumber company, stated that he had time to enter the busienss offices of the company, and secure all books, money, and other valuables. Eugene Ward is manager of the lumber concern, which is owned by A. A. Wilkinson of Indianapolis. Harold Talbert, truck driver, is the other employ of the lumber company. The large truck was burned.

As soon as it was seen that the

Continued on Page Six

B. F. CATO WILL BE SPEAKER

Local Pastor on Program at Franklin Church Convention Saturday

The Rev. B. F. Cato, pastor of the Main Street Christian church of this city, will speak morning and afternoon at the Disciples of Christ denomination church county convention to be held at Franklin on Saturday.

Every church in Johnson county will be represented at the meeting, which is similar to the all day session held for the Rush county churches here last Sunday. The picnic and convention will be held at Hurricane park in Franklin. A basket dinner will be served at noon, and several hundred people of Johnson county are expected to attend the sessions.

REFUSED TO TAKE ANY NOURISHMENT AND DIED

Benjamin Bever, 69, Retired Farmer of Noble Township, Virtually Starved Himself To Death

DUE TO MENTAL CONDITION

Benjamin Bever, age 69 years, a retired farmer of Noble township, died Wednesday evening at six o'clock at the family home near Pinhook, east of New Salem, death being caused from inanition.

His starvation, according to the attending physician, Dr. H. P. Metcalf, was due to a mental condition, in which he refused to eat and persisted upon fasting.

The deceased was a well known resident of the New Salem vicinity, having lived there his entire life. He He had been serisly ill for several weeks, refusing to take nourishment.

He is survived by the widow, and three daughters, Mrs. Jessie Cameron of near New Salem, Mrs. Ami Hoffman of Denver, Colo., and Mrs. Nelle Scanlan of Columbus, O.

Funeral services will be held Friday afernoon at 2:30 o'clock at the M. E. church in New Salem, and burial will be made in East Hill cemetery, Rushville.

ARRESTED

James C. Voelker is under arrest at Buffalo on a charge of first degree murder. He is accused of selling whisky made from wood alcohol that killed 14 people in Buffalo and 24 more in New York state and Ontario.

SEVEN DIE AS BRIDGE COLLAPSES

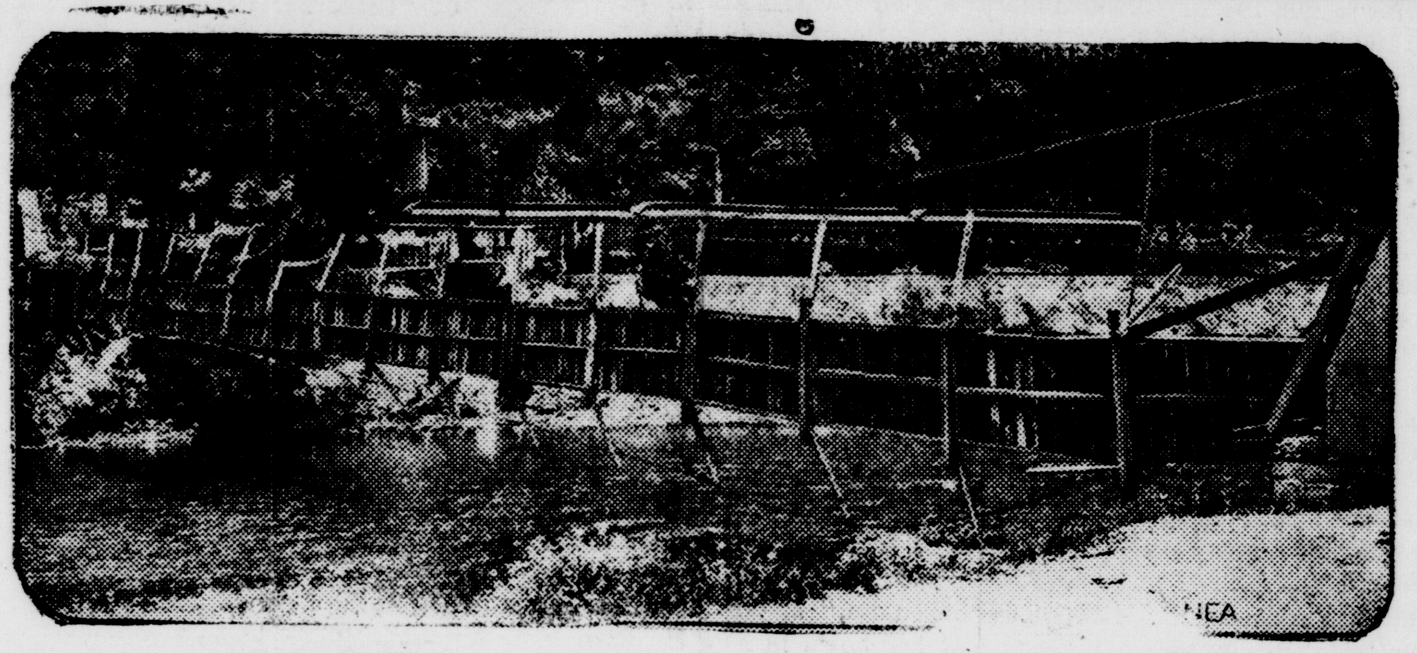

—NEA, Cleveland Bureau.

Seven people were killed and a score more hurt when this bridge gave way at Whitesville, W. Va. It was crowded with people watching a water carnival when the cable at one side broke and the floor of the bridge, as shown in the picture, fell to a vertical position, spilling its occupants into the river below.

NOTED HAWAIIANS WILL APPEAR HERE

With Special Lighting, Scenic Effects and Costumes Will Portray Tuneful Music of Hawaii

FULL EVTNING'S PROGRAM

Lester M. Stearns, Lecturer-Entertainer, Will Also Be On The Chautauqua Bill Next Friday

"An Evening in Hawaii", a spectacular musical production by natives of that country, will be the attraction next Friday night at the Rush County Chautauqua, with the appearance on that day, August 6, of Vierra's Hawaiians.

In addition to the musical organization on next Friday, a lecture-entertainment will be given by Lester M. Stearns, who is regarded as an unusual feature of the chautauqua this year. Mr. Stearns will appear in the afternoon only. His address will be preceded by the hour prelude given by the Hawaiians, and at night the entire program will be musical.

Tickets are now selling for the annual assembly, and within the next few days or so, it is predicted that the guarantors will be sold out, and the price of season tickets will increase fifty cents. The tickets this year are transferable, which is aiding in advance sale.

The chautauqua will open Sunday afternoon, August first and continue until the following Sunday, inclusive, and a fine array of talent has been secured for each day.

Much interest is being shown in the coming of the famous Hawaiian organization, which has appeared in vaudeville and is well known for phonograph records. "An Evening in Hawaii" will comprise the performance for the Friday night program.

In a setting of colorful splendor, produced by special lighting and scenic effects and quaint native costuming, "An Evening in Hawaii" portrays most vividly the tuneful, crooning music and delightful customs of Hawaii, a land whose romance and charm have captivated people everywhere. Vierra's Hawaiians, moreover, are past masters at the playing of the latest popular airs. They give to the melodies of the day a touch of the subtle harmony of the true Hawaii.

Albert Vierra, the director of the company appearing in this production, first acquainted Americans with Hawaiian music at the San Francisco Exposition, where he and his company were accorded an enthusiastic reception. He is largely responsible for much of the subsequent popularity of real Hawaiian music in this country.

A lecture-entertainment entitled "Shakespeare and Life," presented by Lester M. Stearns, well-known dramatic lecturer, will be an unusual feature of the Chautauqua. "Shakespeare and Life" is an able discussion of those human problems which all men and women are called upon to face, and is richly illustrated by vivid scenes from Shakespeare's great plays. Intense moments from such dramas as "Julius Caesar," "Hamlet" and "The Merchant of Venice" show how clearly Shakespeare understood the workings of the human soul, of today as well as of yesterday.

Lester M. Stearns is splendidly

Continued on Page Three

MASONIC TEMPLE DEDICATED

Judge Sparks and Other Masons From Here at Shelbyville Event

Rushville and Rush county was well represented in Shelbyville today attending the dedication of the new Messick Masonic temple, which has just been completed at a cost of $150,000. Masons from this county, Greensburg, Greenfield, Columbus, Franklin and Indianapolis were invited to attend the exercises, which began this morning, and which will end tonight with a large class to be initiated.

This morning was given over to the inspection of the new temple by the visitors. The dedication services were at two o'clock this afternoon. Music was provided throughout the day by the Masonic Home band from Franklin. Among the state officers to take part in the ceremonies this afternoon and tonight will be Judge Will M. Sparks of this city who is grand commander of the Knights Templar of Indiana.

TEN KNOWN DEAD IN TROPICAL STORMS

As Gale Diminishes, Check-Up On Damage By Hurricane Shows Property Loss of $15,000,000

EIGHT DEAD IN BAHAMAS

Six More Believed To Have Perished On Whale Barge Which Broke Loose From Tow In Storm

(By United Press)

As the tropical hurricane which has swept the Carribean sea and the southern Atlantic Coast of the United States for nearly a week diminished to the proportions of a gale, a checkup of the territory it swept showed a known death toll of ten, and property damage of more than $15,000,000.

Eight persons are known to be dead in Nassau, Bahamas, where the storm took its heaviest toll Saturday night and Sunday, according to a radio message from the Munson liner Munamar, outside Nassau, harbor.

Two linemen were killed in Miami repairing wires wrecked by the storm. In addition, two sailors are reported to be dead aboard an unidentified British steamer displaying distress signals off Fisher's Island, near Miami.

The two masted whale back steel barge "Dallas" is reported adrift in the storm area wth a small crew aboard. No word has been received from the oil tanker J. M. Guffy, which, however, is believed to be safe in some small port.

Six more were believed to have perished on the two-masted whale-back steel barge Dallas, which broke loose from a tow during the storm.

The navy supply tug Bay Springen route to Nassau to aid storm victims, passed a barge answering the description of the Dallas and found no signs of life aboard.

Property damaged one at Nassau by the storm is conservatively estimated at $5,000,000. Damage to the Florida coast is put at $7,000,000 to $10,000,000. Reports from Bimini were that practically every house there had been destroyed.

MAKES GAME FIGHT WITH BROKEN SPINE

Charles Priest, Suffering Partial Paralysis Below Waist Now Combatting Complications

DIABETES HAS DEVELOPED

Attending Physicians have Not Given up Hope of Partial Recovery—Possible He May Walk

In spite of complications following in the wake of several setbacks within the last two weeks, Charles Priest, 20, son of Mr. and Mrs. George Priest, who is in the Robert Long hospital in Indianapolis, the victim of a broken spine, is fighting gamely against his ills, and attending physicians have not allowed hopes for his life to dwindle even after almost three weeks of struggling.

Priest, suffering partial paralysis of every nerve below his waist, is undergoing increasing agony each day from complications in vital organs. The paralysis has affected the kidneys and bladder until infection in disease have set in and are taking a frightful toll on the youth's chances to combat his injuries.

Although the injured back is in remarkable condition and pain from it is gradually decreasing, Priest is still in a serious condition. He is suffering from diabetes.

Physicians stated that almost anything could come up in a short time with the boy in such a condition and they seem to show no unusual alarm about the recent developments. Statement has been made that it will take at least six months before the youth will be well enough to be returned to his home here and over a year before doctors can tell whether he will be able to use his legs.

Another operation that would strengthen the weak spot in the youth's back would not be made until his complete recovery from the present existing diseases, physicians said.

The Rushville boy is suffering intense pain and is in a nervous state most of the time because of treatment he must undergo to speed recovery. At times he is not allowed to see even his parents for very long, but Wednesday appeared slightly better.

Rushville people have shown much interest in Priest's condition and have been very eager to learn about him ever since the accident July 12. The boy is one of the city's most popular youths and is the third in the city who have paid a dear price for a few hours of motoring.

Wilbur Wolters, his companion, who was moved to the home of George Urbach in North Main street Tuesday, is showing continued improvement. He sustained a fracture at the base of the brain.

THE WEATHER

INDIANA — Mostly unsettled. Probably showers or thunderstorms tonight or Friday. Cooler Friday in south and central portions.

SEASON'S DROWNING TOLL IS RAISED TO 14

Two Boys Lose Lives In Indianapolis, One a Swimmer And The Other In A Canoe

THREE DROWN AT EVANSVILLE

Indianapolis, Ind., July 29—(U.P.)—The season's drowning toll in Indianapolis stood at fourteen today with the death of two boys, one a negro.

James Linder, 15, drowned in White river when a canoe overturned. A companion swam to shore and fled before police arrived.

A report that a third boy was in the canoe caused police to continue their search of the river near the scene of the accident.

Stanley Morris, 11, colored, drowned while swimming in the Indianapolis canal.

Stanley Morris eleven-year-old colored youth who was drowned in the Indianapolis canal late Wednesday, was the grandson of Mrs. William Easley, East Seventh street. Gilbert Morris, East Eighth street, is an uncle of the dead boy.

The youth was not very well known in Rushville. Relatives went to Indianapolis this morning for funeral services at his home in Pennsylvania street.

Evansville, Ind., July 29—(U.P.)—Sailors of the U. S. S. Kankakee, revenue cutter stationed here, were searching today for the body, Leonard Blackburn, 17, who with two girls, Viola Kincade, 17, and Dolores Saulman, 16, was drowned in the Ohio river near here late yesterday.

The party had paddled up the river in a canoe. Blackburn was drowned in a futile attempt to save the girls who had stepped into deep holes in the river.

TWO STREET CAR STRIKE LEADERS AWAIT SENTENCE

John Parker And Robert Armstrong, Vice Presidents of Union, Held In Jail Without Bond

CHARGED WITH CONTEMPT

Indianapolis, Ind., July 29—(U.P.)—Two leaders in the strike of union street car men were held in jail without bond here today awaiting sentence tomorrow for contempt of federal court.

The two men, John Parker and Robert Armstrong, vice presidents of the Amalgamated Association of Street and Electric Railway employes, were found guilty of violating an injunction issued by federal judge Baltzell just before the strike was called.

Judge Baltzell refused to release the two labor leaders on bond pending sentence and ordered them committed to the Marion county jail.

Attorneys for Parker and Armstrong will appeal from the conviction and sentence.

Edgar Day, a striker, was also found guilty of contempt of court for violation of the injunction.

Word was received by federal authorities of the arrest in West Virginia of Harry Boggs, president of the local union of street car workers.

He will be returned to Indianapolis to face contempt charges. Boggs left this city when federal authorities started their probe of the strike.

T. H. Knuckle, alleged leader of a mob that set upon Walter Layne, motorman, after Layne's car hit a bus last night, was arrested by police who blamed the outbreak on strike sympathizers.

WITNESSED SLAYING

Shelbyville, Ind., July 29—(U.P.)—Presentation of evidence in the trial of Henry Pollard, charged with first degree murder for the death of his brother-in-law, John Edwards Thomas, continued today. Major Lowe of Fairland, a witness to the killing, testified that Pollard quarreled with Thomas and shot him after Thomas had attempted to strike him.

ENTHUSIASM HIGH FOR THE FALL FESTIVAL

Officers and Comittee Heads Pledge Support at Joint Meeting of Kiwanis and Rotary Clubs

TO BE HELD IN OCTOBER

W. A. Alexander, Executive Chairman, Points out That First Show Will Take Work

SECRETARY ALSO SPEAKS

John A. Titsworth Outlines Booster Club Activities and Calls for Chautauqua Support

A joint meeting of the Kiwanis and Rotary clubs was held today noon at the Odd Fellows temple to boost the fall festival and free fair to be held in Rushville the first week of October, and enthusiasm ran high as officers of the festival and committee chairmen pledged their hearty support and urged the cooperation of committeemen.

Charles M. Trowbridge of Center township, who recently fed out a ton litter of hogs, probably the first in the state contest, and Merritt Ryon of Richland township, who had one field of wheat that averaged 42 bushels to the acre, were each introduced to the club and made short talks.

W. A. Alexander executive chairman of the fall festival and W. Lon Moore, secretary, each was applauded following promises of support to do their best to make the festival an unqualified success.

Curt Hester, president of the Kiwanis club, opened the meeting, and John A. Titsworth took charge as chairman, in his official positon as president of the Rotary club. Mr. Titsworth outlined the activities of the Rushville Boosters club, which he heads as president, and called attention to the achievements of last year, which included locating a new factory, erection of a new gymnasium, Memorial park addition, Memorial park boulevard and many residences erected.

He declared it to have been the biggest building era in the history of Rushville, and added that the club had four major projects this year—the Fourth of July celebration, which had been carried out very successfully; the Rush County Chautauqua, which is just ahead; the fall festival and the annual Rush County Corn Show the last of

Continued on Page Three

IMPRESSED BY THE FINE CROPS IN RUSH COUNTY

C. E. Withroe of Almont, N. D., Takes Back Pictures to Show His Neighbors

REUNION WITH OLD FRIENDS

C. E. Withroe, of Almont, N. D, who has been visiting relatives and friends here for the last week after an absence of almost twenty years, returned to his home on a late train Wednesday night. A picnic supper and reunion was enjoyed by twenty-five of his old time companions at Memorial Park last evening, immediately preceding his departure.

Mr. Withroe expressed himself as being greatly impressed with the improvement in Rush county during the last two decades and with the fine crops here. He took back with him views of the tall corn, rows of corn pens and other features to prove to his neighbors that Iowa is not the only state "where the tall corn grows."

Mr. Withroe formerly lived in Richland township and is well known by all the older residents in the southern part of the county as well as many people in this city. Although he is sixty years old, he is hale and hearty, and easily recognized by all his former associates after his long absence. He is a cousin of Bert and Frank McIlwain of this city.

Phones 1420-2472 **Allen's** 325 Main Street

BEAT THE HEAT — By Phoning for Food

Take things a bit easier these hot days. Why dress to come down town? Why swelter on the way? Why lug home your purchases in the hot sun?

IT'S WASTED ENERGY AND FALSE ECONOMY

In the cool of your home you can bring our whole store to you—over the phone. Your order will be filled with care and be delivered promptly to your door.

Oak Grove Butter, pound	45c
Churngold Oleo per pound	29c
Standard Nut Oleo, colored per pound	39c
Plain	29c
Pure Lard per pound	19c
Kingan's Reliable Lard, 1 Pound Cartons	23c
Best Granulated Sugar 25 Pound Bag	$1.65
Powdered Sugar per pound	10c
Best Cream Cheese, pound	29c
Baumert's Special Pimento Cheese per pound	60c
Pimento Cheese per pound	38c

WE SELL NONE BUT THE BEST GRADES OF MEATS

Miller & Hart Bacon, Sliced per Pound	45c
Good Breakfast Bacon, per pound	40c
Square Deal Bacon, Jowls, per pound	30c
Kingan's Baked Ham, pound	80c
Regular Picnic Shoulders, per pound	29c
Dried Beef, Best Insides, sliced as sold per pound	60c
Kingan's Boiled Ham, pound	70c
Picnic Shoulders, Miller & Hart, Hockless, per pound	35c

FRESH, DELICIOUS FRUITS AND VEGETABLES

Every day in the week sees fresh supplies of fruits and vegetables coming into our store. This assures the customer of goods on which there will be the least amount of waste.

Swansdown Cake Flour per package	34c
Royal Gelatine 2 Pkgs.	25c
Jello, All Flavors	10c
Decorettes, a Chocolate Topping per package	25c
Foamaline for making ice cream per package	25c
Maxwell House Coffee, per pound	53c
San Marto Coffee per pound	50c
G. Washington Instant Coffee, per can	38c, 75c and $1.38
Enterprise Flour per bag	$1.50
Pinnacle or E. Z. Bake Flour per bag	$1.35

Teacup Tea, a genuine Japanese cup and saucer with each pound per pound 53c

Allen's Sandwich Spread has become the most popular of our Mayonnaise Products. Place a jar in the refrigerator for a few hours, then use for a spread with nothing added—it's delicious. Our mayonnaise and 1000 Island Dressing are as good as good material will make them.

We Lead — Others Follow

The Wiltse Co.

5 & 10 CENT STORE

WATER BUCKETS	
All White Enameled—A Real Bargain, each	48¢
DISH PANS	
10 Quart Size, Grey Enameled with handles, Very Special	24¢
MATCHES	
Perfect Heads and Stick—No afterglow, Per Package of 6 Boxes	19¢
BUNGALOW APRONS	
Some New Numbers in the most wanted patterns, just in—Very good at	98¢
Dresses for afternoon or porch wear	$1.39
DINNER BUCKETS	
Tin, with Tray and Coffee Can	43¢ *and* 48¢
Black Japaned with Vacuum Bottle	$1.48
Icy Hot or Universal Fillers, Pint size	75¢
MEN'S OVERALLS	
220 White Back Denim, Triple Stitched, All Sizes, 32 to 42 each	98¢
Men's Blue Work Shirts, Sizes 14½ to 17½	90¢
SALAD BOWLS	
Many New patterns to select from	25¢, 39¢, 58¢
Plain White Bowls	15¢, 19¢, *and* 24¢
FLY TIME NEEDS	
El Vampiro	10¢, 3 *for* 25¢
Daisy Fly Killer	15¢
Fly Swatters	10¢
Fly Tox	39¢ *and* 59¢
Fly Tox Spray	25¢ *and* 33¢
SATURDAY CANDY SPECIALS	
Orange Slices per Pound	15¢
Chocolate Covered Peanuts, Pound	20¢

WATCH WILTSE'S WINDOWS

Jesse James And Your Auto Repair Man

Are you reminded of Jesse James every time that you go to pay your repair bill on your auto? Do you secretly say to yourself, "Get on your horse, Jesse, and use your guns but don't rob me right here in the disguise of a repair man." You can get your work done at a nominal cost and get it done right. Bring your car to us next time it is in need of repair work. You'll like the work that we do and the price that we charge.

Bowen & Carter Automotive Service
KELLY SPRINGFIELD TIRES AND TUBES
GOULD BATTERIES AND SERVICE
PERFECT CIRCLE PISTON RINGS
306 NORTH MAIN ST. PHONE 1364

Indianapolis Livestock

(By United States Department of Agriculture)

Hog receipts—4,500
Market—Mostly 10c higher

Heavies over 300 lbs	11.75@12.10
275 to 300 lbs	12.50@12.60
250 to 275 lbs	12.85
Medium 225 to 250 lbs	13.10@13.35
200 to 225 lbs	13.50@13.60
Light 180 to 200 lbs	13.85@13.90
160 to 180 lbs	13.85@14.00
Light lights 130 to 160 lbs	13.85@14.25
Slaughter pigs 90 to 130 lbs	13.50@13.75
Feeder pigs 70 to 130 lbs	13.25@13.75
Packing sows smooth	10.00@10.75
Roughs	9.50@10.00
Truck hogs (packers and pigs excluded)	10.00@10.50

Cattle receipts—700
Market—Steady to lower

Bulk Quotations

Beef steers	8.25@9.35
Light yearling steers and heifers	9.00@9.85
Beef cows	4.50@6.00
Low cutters and cutter cows	3.75@4.00
Vealers	12.50@13.00
Heavy calves	6.00@8.50
Bulk stock and feeder steers	5.50@7.25

Sheep receipts—600
Market—Steady to 50c lower

Top	12.50
Bulk fat lambs	12.00@12.50
Bulk cull lambs	10.00@11.00
Bulk feeding lambs	5.00@6.50

Chicago Grain

Open	High	Low	Close	Last Close
WHEAT				
July				
1.44¾	1.46¼	1.43¾	1.46½	1.43¾
September				
1.41½	1.44⅜	1.41	1.44⅛	1.40⅞
December				
1.45½	1.48	1.45⅜	1.47⅞	1.45¼
CORN				
July				
77⅝	78½	76¾	78⅜	77⅝
September				
85	85⅞	84	85⅝	85
December				
88¼	89⅛	88	88¾	88
OATS				
July				
42⅛	42⅛	41⅞	42⅛	42
September				
43¾	44	43½	43¾	43⅝
December				
46½	46⅝	46⅛	46½	46⅜
RYE				
July				
1.04¾	1.05¾	1.04¾	1.05¾	1.04
September				
1.06½	1.08	1.06	1.07⅞	1.06
December				
1.10¾	1.12⅜	1.10⅝	1.12⅛	1.10¼

East Buffalo Livestock

Cattle

CATTLE—350
Market—Active 25c higher

Good to choice	5.00@7.00
Yearlings	9.00@10.25
Prime steers	9.00@15.50
Shipping steers	9.00@10.25
Butcher grades	7.00@10.35
Cows	2.25@6.75

CALVES—200
Market—Active, steady

Cull to choice	4.00@17.50

Sheep and lambs—200
Market—Light, active, steady

Choice lambs	13.00@14.00
Yearlings	7.00@11.50
Sheep	3.50@9.00

Hog receipts—1,280
Market—Light active, steady

Yorkers	14.50@14.75
Pigs	14.50
Heavies	7.00@8.00
Stags	7.00@8.50

Indianapolis Grain

CORN—Firm

No. 2 white	79@80½
No. 2 yellow	78@79½
No. 2 mixed	75@76½

OATS—Steady

No. 2 white	39½@40½
No. 3 white	38½@39½

HAY—Steady

No. 1 timothy old	23.00@23.50
No. 2 timothy	21.50@22.00
No 3 timothy	19.00@20.00
Light clover mixed	21.50@22.00
No. 1 clover mixed	20.50@21.00
No. 1 clover	19.00@19.50

New hay $4 under old.

Toledo Livestock

HOGS—800
Market—25 to 40c off

Heavies	12.00@12.50
Mediums	12.50@13.00
Yorkers	13.50@14.00
Good pigs	13.75@14.00

Calves

Market—Lower,

Sheep and Lambs

Market—Light

ARRESTED FOR MURDER OF TWO, 4 YEARS AGO

Middle Aged Widow of Dev. Edward W. Hall, Who With Sexton's Wife Were Slain, Indicted

TERMED "RIDICULOUS" BY HER

Somerville, N. J., July 29—(U.P.)—Arrested in connection with the murders of her husband, the Rev. Edward W. Hall, and Mrs. Eleanor Mills, a singer in his choir, the middle aged widow of the cleryman was held in the Somerset county jail today, formally charged with the two murders, each covered by a separate complaint.

Branding the arrest as "ridiculous," Mrs. Hall was taken to the jail shortly before 2:45 a. m., today. She was held without bail for the grand jury.

"I will make no statements until I learn what the murder charge is based on," she said, when arrested at her home in New Brunswick, N J.

Mrs. Hall immediately got in touch with her counsel, attorney Russell E. Watson of New Brunswick.

Early today she was arraigned before William Sutphen, justice of the peace at state troopers headquarters here, and committed to jail. Watson represented her at the hearing.

The murder of the clergyman and the choir singer, which occurred at New Brunswick in 1922, has been one of the great unsolved crimes of the east.

The bodies of Rev. Hall and Mrs. Mills, attractive young choir singer and wife of the church sexton, were found murdered. The slayers had turned full fury on the young woman with him. There were four bullets in Mrs. Mills' body, and her throat had been cut with a knife.

Abut the bodies were scattered fragments of love letters the couple had exchanged.

MILLION GALLONS OF OIL BURN

Monarch aMnufacturing Co.'s Plant At Council Bluffs Destroyed

Council Bluffs Iowa, July 29—(U.P.)—One million gallons of oil were consumed in a fire which destroyed the Monarch manufacturing company plant here early today. The loss will approximate $700,000, Don Searles, son of the owner of the plant, declared.

Heroism of firemen prevented the destruction of the Council Bluffs gas house, with the flames but 25 feet away from a tank containing more than 100,000 cubic feet of gas, firemen succeeded in saving the tank and preventing an explosion.

Five other similar tanks were located in the same block and had the flames reached them the resulting explosions would have devastated the region.

Chicago Livestock

Receipts—25,000
Market—Steady to 10c lower

Top	13.75
Bulk	10.40@13.00
Heavyweights	11.85@12.90
Mediumweights	12.25@13.60
Lightweights	12.90@13.75
Light lights	13.00@13.75
Packing sows	9.60@10.50
Slaughter pigs	13.25@13.75

CATTLE receipts—8,000
Market—Steady to lower

Steers (1500 lbs) up good to choice	9.90
Steers (1100 to 1500 lbs) choice	8.50@9.75
Good	8.50@10.00
Mediums	7.25@9.25
Steers (1100 lbs down) choice	10.00@10.65
Good	9.25@10.00
Mediums	7.25@9.25
Common	6.00@7.25
Light yearlings steers and heifers	9.25@10.25
Heifers good and choice (850 lbs)	7.50@10.25
Common and choice	5.00@8.50
Cows good to choice	6.00@8.00
Common and mediums	4.00@6.00
Canners and cutters	3.00@8.00
Vealers cull to choice	6.50@13.50
	6.50@8.00
Vealers cull to choice	6.50@13.50
Feeder and stocker cattle Common to choice	5.00@8.00

Receipts—12,000
Market—Steady to weak.

Lambs light and handyweight (84 lbs) down medium to choice	12.50@14.40
Cull and common	9.25@12.50
Ewes common to choice	5.00@7.50
Canners and cutters	1.75@5.00
Feeding Lamb range stock full wooled medium to choice	11.50@14.00

ASSAILS DEMOCRATIC TARIFF

Senator Robinson Speaks at Mooresville, Ind., Wednesday Night

Moresville, Ind., July 29—(U.P.)—Only financial chaos, an agricultural crisis and an era of poverty and misery can result if the democratic party succeeds in gaining control of congress and passes its bill of "tariff for revenue only," Senator Arthur Robinson, republican short term candidate, declared here last night.

"Tariff for revenue only is merely another term for free trade," Robinson said, speaking at a rally of second district republican workers.

He cited the Wilson-Gorman act, passed in 1893 under Grover Cleveland and the Underwood-Simmons bill passed in 1913 under Woodrow Wilson and asserted that near disaster followed the passage of both measures.

See Bert Orme for Chautauqua tickets. 115t3

Attention Farmers

We Are Buying Wheat and Corn for Our Mills

Call For Price.

Rush County Mills

PHONES 1149 and 1842

LET THESE COLUMNS BE YOUR GUIDE

THE MADDEN BROS. CO. — Machinists
REPAIR WORK IS OUR SPECIALTY
Your Old Machinery Repaired and Made Good as New. We Grind and Sharpen Lawn Mowers, Mower Sickles, Plow Points, Cutter Knives, Etc.
BOILER AND ENGINE REPAIRING A SPECIALTY
PHONE 1622 517-519 WEST SECOND STREET

The IRGA STORES

INDEPENDENT For Your Service IRGA GROCERY STORES For Your Service INDEPENDENT

Price Quality Service

RUSHVILLE, SATURDAY, JULY 31

R. F. Conover - Mrs. L. Kelley
O'Neil's Cash Store North Sexton Street. - Sharp's Market

YOUR MONEY GOES FARTHER in IRGA STORES

Butter	Fresh Cream Oak Grove	lb., 45c
COFFEE	PHOENIX VACUUM PACKED, LB.,	57c
	—IRGA— "TASTE TELLS" LB.	47c
FLOUR	Purity Bake 12 Lb. Sack 75c	24 lbs., $1.40
OLIVES	PHOENIX — 6 Oz. Stuffed DIADEM — 9 Oz. Queens	Bottle 25c
CATSUP	LARGE 10 Oz. BOTTLE	15c
MUSTARD	PHOENIX IS BETTER—JAR	10c
VINEGAR	LARGE 16 OZ. BOTTLE	10c
PICKLES	FANNINGS Bread and Butter Big 16 Oz. JAR	37c
GREEN BEANS	HUMMER, Large Can	19c
RED KIDNEY BEANS	PHOENIX IS BETTER	12c
PORK and BEANS	PHOENIX Is Better	10c
MACARONI AND SPAGHETTI,		Two For 15c
POST—BRAN—FLAKES—	PACKAGE,	12c
POST—TOASTIES	PACKAGE,	9½c
SHREDDED WHEAT	PACKAGE,	10c
OATS—QUICK OR REGULAR,	3 PACKAGES,	25c
CORN	Phoenix Is Better	18c
	Diadem, extra sweet	14¢
	Indiana Standard	10¢
PEAS	Phoenix Are Better	24c
	DIADEM EARLY JUNE	18c
Tomatoes	Diadem Extra Value	10c
	HUMMER Three For	25c
APPLE-BUTTER	LIBBY'S LARGE CAN	23c
Rumford Baking Powder, 12 Ozs.		25c
Lemon Cookies—	Per Lb.	17c
FIG BARS—	Two Lbs.	25c
ROUND BALL-MASON **JARS**	QUARTS—DOZEN	80c
	PINTS—DOZEN	73c
Jar Rubbers, Dozen		7½c
Jelly Glasses, Dozen		37c
Jar Caps, Dozen		24c
Mops	BIG 12 Oz. FOUR-PLY COTTON REAL—LOW—PRICE	39c
Brooms	FOUR SEWED REAL VALUE	39c
DIADEM— **PORK and BEANS**	THREE CANS	25c
No. 2 CAN— **Peaches**	HEAVY SYRUP	20c
Kitchen Klenzer,	4 Cans	25c
CRIS-TELL	HOUSEHOLD CLEANSER—CHEAPER—QUICKER	9c

PERSONAL POINTS

—Walter Easley transacted business in Indianapolis today.

—Joe Cyrus of Louisville, Ky., was in Rushville today on business.

—John Honaker of St. Louis was a business visitor in this city today.

—Miss Della Rea visited friends in Indianapolis Wednesday evening.

—Morton Levi of Louisville, Ky., transacted business in this city today.

—Jack Somon of Cincinnati transacted business in Rushville Wednesday.

—John H. Kiplinger has returned to this city after a short business trip to Chicago.

—J. H. Scholl of Milton, Ind., and formerly of this city, visited friends in this city today.

—Mr.and Mrs. Jacob Jekins and family spent Sunday with Mr. and Mrs. Henry Sherwood of Falmouth.

—Mrs. R. O. Kennedy was called to Madison, Ind., Wdnesday because of the illness of her mother who lives there.

—William Blacklidge has gone to Plymouth, Ind., to take charge of a buying station for the H. J. Hines Pickle company.

—Miss Nora McCoy has returned to her home in this city from Cincinnati, Ohio, where she spent several days with friends.

—Mrs. Lewis M. Sexton, Miss Lena Buell, Mrs. Will M. Sparks and son William motored to Indianapolis today and spent the day.

—Mrs. V. R. Marsters, who has been visiting Mrs. Emily Coleman for the last two months, will return to her home in Kansas City Saturday.

—Mr. and Mrs. Hillary Haydon left today for a few days motor trip through the southern part of the state. Mr. Haydon will transact business there.

—The Misses Nell and Emma Casady and Miss Eulalia Mull of Homer returned Wednesday night from an extended motor trip through the East.

—Mrs. Claribel Van den Broek of Miami, Florida, is spending a few weeks with her sister, Mrs. Will Amos, and mother, Mrs. Louise Moore, living south of the city.

—The Rev Gibson Wilson and family left this morning to motor to Bremen, Ohio, their former pastorate where they are to have part in he centennial celebration of the church.

—Mrs. T. G. Williamson of Indianapolis spent the day with Mrs. Emily Coleman. Mr. and Mrs. Williamson are moving to Columbus, Ohio, soon where they will make their future residence.

—Walter Priest was a visitor in Indianapolis Wednesday.

—B. C. Wainwright transacted business in Indianapolis today.

—J. T. Arbuckle transacted business in Anderson Wednesday.

—Mrs. Martha Grindle was a visitor in Indianapolis today.

—John Ritter of Glenwood transacted business in this city today.

—Ralph Noah and Floyd Roth were visitors in Indianapolis Wednesday.

—Mr. and Mrs. Irl Ward attended the Cunty Fair at Lawrenceburg, Ind., today.

—Miss Janet Dean has gone to Franklin, Ind., where she will spend a few days with relatives.

—Curt Hester and Russell Titsworth transacted business in Richmond and Connersville Wednesday.

—Mrs. Elizabeth Rogers went to Indianapolis today where she will attend a picnic of the Rainbow Beauty School at Broad Ripple.

—Mr. and Mrs. Al Spanagel and days attending the Lawrenceburg day where they will spend a few days attnding the Lawrenceburg fair.

—Joe Sideman of the Landsman-Hirchheimer Co., of Cleveland, Ohio, left Tuesday night after transacting business in this city for the last few days.

—Mr. and Mrs. Harry Wyatt, George C. Wyatt, Miss Wanda Wyatt and George C. Wyatt Jr., motored to Westport, Ind., today where they attended a district meeting of funeral directors.

NOTED HAWAIIANS WILL APPEAR HERE

Continued from Page One

qualified for the interpretations he gives. He has fine dramatic ability and is the possessor of a voice that gives color and warmth to the portrayal of every emotion.

ENTHUSIASM HIGH FOR THE FALL FESTIVAL

Continued from Page One

the year.

Mr. Titsworth spoke of the value of the chautauqua and the high type of the talent and related the experience of one local young man who saw "Apple Sauce" a play to be here, at Marion and Columbus, and paid $1 admission. The single programs here will be 25 and 50 cents.

"We can run a chautauqua like ours because it is a community project," Mr. Titsworth continued. "and no one attempts to make any money out of it." He pleaded with all boosters to counteract the old story that this will be the last year for the chautauqua, adding that "it will be here as long as any of us." He asserted the chautauqua needed not only everyone's good will but their presence at the chautauqua and their boosting.

"When we all cooperate for all things, we will be able to get what is needed," he asserted. "We can't sit back and say it is all right if you do it."

Mr. Alexander, who was introduced as the man who has been connected with county and state fairs for a generation, said that all had plenty to do without taking on any extra burdens, and that the fall festival was going to take work, especially the first one. He appealed for liberal donations and said that an effort would be made to get an agricultural appropriation from the county, like other counties did.

"Some may complain about that and say it will raise taxes," he continued. "Yes it will raise taxes, but it will cost a man owning eighty acres of land only eighty cents, and if he is not willing to pay that much a year for the boys and girls, he ought to sell out and move to Franklin county and pick blackberries and dig sassafras."

From his experience with fairs, Mr. Alexander showed the value of superintendents of departments and judges.

His announcement, in urging the boosting of Rushville, that farmers were organizing to grade the school grounds where the gymnasium was built last year, was greeted with loud applause. He said this would be done as soon as threshing was over and all they asked of Rushville was a surveyor and stakes, and possibly some lemonade.

"Sell your own first," Mr. Alexander added, in asking the crowd of clubmen about the different industries of Rushville and whether they had visited local factories. He suggested a "Made in Rushville" exhibit at the new gym next fall. He commented on the value of the Modern Woodman log rolling two years ago and the basketball tournament last spring as a means of "selling Rushville" to others, quoting favorable comments he heard. He stressed the importance of clean, moral shows at the fall festival and commented on interesting boys in the farm.

Mr. Moore asserted that if the fall festival is put over right, it will be a wonderful thing for Rushville. He quoted the old adage that many hands make work light, and pointed out that chairmen were not put at the head of committees to do all the work. He advised chairmen to get their committees together and find out who is going to do the work, and if there are any who can't work let them off and get someone who will.

Mr. Moore asserted that if the co-operation of everyone is forthcoming as in the past, the festival will be a success. He said his time was free to meet with any of the committees at any time and that he was ready to act as the go-between. If everybody works, it is not a big thing for any man, he said.

Hugh Mauzy, chairman of the advertising committee, outlined tentative plans, but said the best advertising was for every man to put in a constructive boost.

Frank Abercrombie, chairman of the concessions committee, gave his ideas about handling the concessions and Donald D. Ball of the special day committee said the committee was open to suggestions. Horatio Havens, finance, George Wiltse, amusements, each responded for their committee arraignments and Mr. Wiltse said it was his opinion that all amusements and free entertainments should be clean and above reproach.

Roy Mitchell, chairman of the music committee, suggested county bands be employed and endorsed the suggestion for community singing made by Mr. Alexander. A. T. Mahin, lighting, said the water and light plant had the ability to put over a reasonably fair quality of service. Ben H. Wilson, dog show committee head, asserted that if given space, "We will do our part."

H. D. VanMatre, agriculture, stated his committee hoped to make the festival educational and inspirational. The committee has planned poultry, fruit and vegetable, colt, hog, dairy and health shows, the healthiest boy and girl in the county to be selected in the latter E. E. Privett, chairman of the poultry committee, said his committee hoped to have a good show.

Paul Stewart was introduced as guest.

Items of the Town

Meeting at Arlington

The old time Gospel Mission folks of this city and the people of the community will have an open air service on the street of Arlington Saturday night, beginning at 7:45 p. m. Everybody is welcome There will bespecial singing and the Rev. Mr. Glover will bring the message.

Tracy Cross Improving

Tracy Cross, son of Mr. and Mrs. Chester Cross, north of the city, who has been ill at his father's home for the past week, is gradually improving. He is suffering from summer influenza although he had bronchitis and all other symptoms of typhoid fever which made doctors undetermined about the cause of his sickness. Cross is able to be out of bed at intervals for a short time.

Speaks At G. O. P. Meeting

Miss Mary Sleeth of this city, republican vice-chairman of the sixth district, attended an organization meeting of Wayne county republicans at Richmond Wednesday afternoon and was one of th speakers. Similar meetings have been held in every county of the district except one, and a district meeting is being arranged for Connersville the latter part of August or early in September.

Keeps Young

Swimming keeps her young, declares Mrs. Anna E. Van Slike of Santa Monica, Calif., as she trains for her 10-mile ocean swim which she will take on her approaching 67th birthday. She is shown with her coach, Wally O'Connor.

Be Sure Not to Miss
The Penslar
1¢ ONE CENT SALE 1¢
July 29-30-31 July 29-30-31
Thursday, Friday and Saturday
Johnson's Drug Store
Sanitary Fountain Service
Phone 1408

P. E. Thorpe **Specials** W. C. Hall
The Men's Shop

Choice of All the Remaining DRESS STRAWS in our store	$1.00
MEN'S ATHLETIC UNION SUITS, All Sizes, 36 to 46	39c
MEN'S DOUBLE BACK WORK SHIRTS, Full 36 in. long, 14½ to 17½	90c
BIG 6 OVERALLS, Full Cut, Triple Stitched, 32 to 50	$1.25
One Lot WHITE BROADCLOTH SHIRTS, and Fancy Percales	$1.19
MEN'S SHORT SLEEVE, ANKLE LENGTH UNION SUITS, 36 to 46	79c
MEN'S WORK SOX, Medium Light Weight (3 for 25¢)	10c
PIN CHECK and KHAKI WORK PANTS, 28 to 50	$1.45
MEN'S PALM BEACH and MOHAIR SUITS	$11.95
PARIS GARTERS, Wide Web, Single Grip	25c

"Yes Sir, The Best In Town!"
Get acquainted with our smooth, tasty flavors and our creamy, rich ice cream. We know they're the best in town—but let your own taste be the final judge.
And — "Oh Boy, What a Real Malted Milk For 15c!"
CONVENIENT CURB SERVICE — JUST HONK, YOUR HORN.
THE UPTOWN SHOP
710 NORTH MAIN ST. MESSRS. HARGROVE & BROWN.

CASTLE
TONIGHT, FRIDAY AND SATURDAY
Matinee Friday 2:15. Matinee Saturday 1:30 & 3:15
SPECIAL—3 DAYS
Hoot GIBSON in The CALGARY STAMPEDE

The world's greatest western show on the screen!

Two big shows in one! A rip-snortin' drama and the rarin', tarin', neck-or-nothing Calgary Stampede of 1925 with Hoot Gibson riding like a wild man.
UNIVERSAL JEWEL

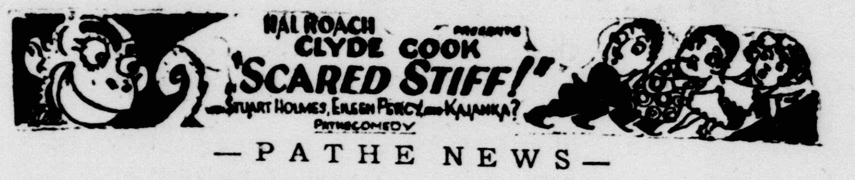

—PATHE NEWS—
No Advance In Price
PRINCESS
TONIGHT — LAST TIME
LON CHANEY and PRISCILLA DEAN in

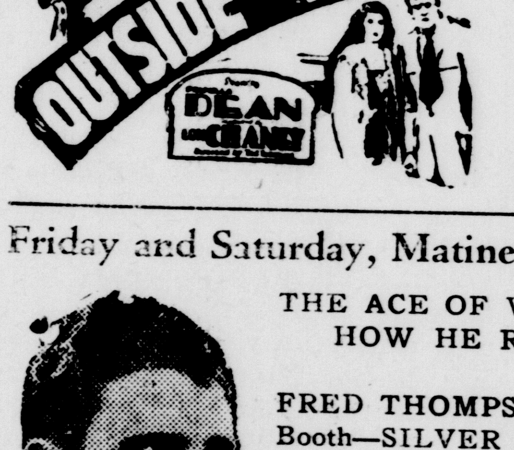

A marvelous melodrama of black revenge — a tremendous hate — a triple cross and honor among thieves.
This great melodrama is being re-issued after five years of rest, showing the world over with wonderful appeal.
PATHE NEWS
Friday and Saturday, Matinee Saturday 1:30 — 3:15
THE ACE OF WESTERN STARS— HOW HE RIDES! HOW HE FIGHTS!
FRED THOMPSON and the four-footed Edwin Booth—SILVER KING, in—
"Hands Across the Border"

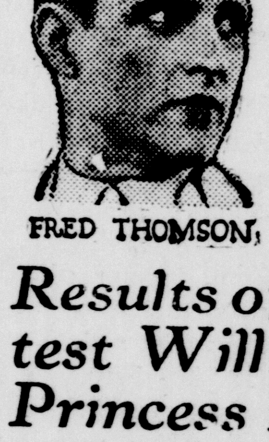

FRED THOMSON
Harry Langdon Comedy, "ALL NIGHT LONG"
Results of the Crosley Tour Contest Will Be Announced at The Princess Fri. Night at 9:00 P. M.

The Daily Republican

Office: 219 - 225 North Perkins Street
RUSHVILLE, INDIANA

Published Daily Except Sunday by
THE REPUBLICAN COMPANY

Entered at the Rushville, Ind., Post-office as Second-Class Matter

SUBSCRIPTION RATES
In City, by Carrier

One Week	12c
13 Weeks, in Advance	$1.45
Six Months	$3.00
One Year, in Advance	$5.50

By Mail in Rush and Adjoining Counties

One Month to 5 Months, per month	40c
Six Months	$2.25
One Year	$4.00

Outside Rush and Adjoining Counties

One Month to 5 Months, per Month	55c
Six Months	$3.00
One Year	$5.50

National Advertising Representatives
Scheerer Inc.
35 E. Wacker Drive, Chicago
200 Fifth Avenue, New York

TELEPHONES

Advertising, Job Work	**2 1 1 1**
Editorial, News, Society	**1 1 1 1**

THURSDAY, JULY 29, 1926

BIBLE THOUGHT —FOR TODAY—

Bible Thoughts memorized, will prove priceless heritage in after years.

Our Redeemed God: "Remember * * thou wast a bondman, and the Lord thy God redeemed thee." Deut. 24:18.

Prayer: I rejoice to know that my Redeemer liveth.

The Chautauqua

The twenty-second annual session of the Rush County Chautauqua will be held at the coliseum in Memorial park, Rushville, next week, beginning Sunday. There was a day when the annoucement of the chautauqua aroused keen anticipation among the people of Rush county. They looked forward with pleasure to attending a ten-day session filled with good lectures and entertainment of a high type.

But the chautauqua does not have the appeal that it once did. However, this changed condition can't be charged to the chautauqua. The chautauqua is as good as it ever was. It still appeals to better side of humanity. It seeks to elevate and instruct, and provide wholesome entertainment.

Since the chautauqua is not to be blamed, the fault must lie with the people. Their tastes for diversion are changing, evidently. They do not enjoy the things they once did.

If the people of Rush county do not support this year's chautauqua, the conclusion is unescapable that they do not want it. If they do not attend the programs, it must be conceded that they do not care for the high type of entertainment which the chautauqua provides.

It would be a dark blot on Rush county's reputation as a community of intelligent people with high ideals, if the chautauqua failed through lack of support.

The Rush County Chautauqua has remained consistly an independent chautauqua, free to pick talent where the program committee pleased. The managers of the assembly have refused to permit it to become standardized like many now are. They have held on to the Rush County Chautauqua's "personality".

This year a concession was made in selling transferable season tickets. Patrons of the chautauqua have clamored for this type of ticket for years. This year will tell whether those who have used this as an excuse for not attending the chautauqua, have been sincere.

More "Pep" Wanted

A radio broadcasting station sent out questionnaires to a large number of radio owners asking for suggestions regarding programs put on the air. The general tenor of the replies was a desire for more "pep" in the programs.

The listeners, with few exceptions, wanted no "long-winded" speeches; in fact, expressed a liking for any at all, and a majority wanted semi-classical music, whatever that is.

The replies are typical of the age. We are slowly but surely being "pepped" to death. The many diversions and the complexity of life leave no time for reflection or sober thought. Even the radio fan, when he retires to the sacred precincts of the radio room at home, still wants "pep"—not something that will make use his mind.

Practically every man, whatever his job may be, is constantly being urged to "step on it." The employer, as a rule, is seeking more work out of his employes. He feels compelled to run his business at high speed to keep alongside or ahead of his competition.

More "pep" is the spirit of the age. Only a very limited number want to hear an address, regardless of how worth while it may be. They prefer burning gasoline and oil. They are usually in search of thrills. So we have no grounds for complaint if our young people also are restless and easily bored by things which people now of mature years enjoyed in their youth.

Compliments Hoosier Senators

The "Missouri Farmer", a widely known agricultural magazine of the state from which it takes its name, urges that Indiana farmers, "When they go to the polls in November", cast their votes for Senators Watson and Robinson. The Indiana Senators were aggressive supporters of farm legislation during the recent congressional session. The agricultural magazine urges farmers to stick by their friends—that they give full and complete indorsement to Watson and Robinson who stuck by their cause.

The Missouri Farmer comments editorially that Senator Watson not only is a statesman of exceptional ability, but that his nature is such that he is a friend-maker and that he not only cast his own vote for farm legislation but influenced several of his wavering colleagues to stand by the farmer.

Many Indiana farmers are writing letters to Senator Watson and Senator Robinson to express their appreciation for the fight they waged in their behalf in the recent Congress. Both of the Indiana Senators were at the forefront in the fight and, though unsuccessful this time, they are prepared to renew the battle at the December session. The farm legislative program at the recent session, while vigorously supported by republican senators of Indiana and other mid-west and western states, was opposed by senators of the Atlantic Coast states and by the democratic senators of the south. Indiana farmers propose to stand by those who stood by them. Hence their letters to Senators Watson and Robinson pledging their support to them at the November election.

FIFTEEN YEARS AGO TODAY

From Daily Republican
Saturday, July 29, 1911

T. F. Holden, living south of the city, says that he saw a balloon pass over Rushville Thursday evening about eight o'clock. He was on the south pike between here and Jersey City when he saw the aircraft pass.

The three year old son of Mr. and Mrs. Rex Kemple, who reside near Blue Ridge, fell while at play yesterday and broke the large bone in the right leg below the knee.

Mrs. Ed Casady has gone to Knightstown for a visit.

The many friends of Jim Scanlan in this city will be glad to hear of his rapid advance in the baseball world. Scanlan has been playing short stop on the Galesburg Ill, team in the Central Association and word received here states that he had been sent to the Omaha team in the Western league and had gone for his new berth.

Mr. and Mrs. Lee Willis and Mr. and Mrs. John Hill went on the excursion to Dayton, Ohio, Wednesday. (Bob Creek).

Mrs. Ernest Carpenter and Mrs. Jacob Weber will entertain the members of the Rebekah lodge with a lawn festival at the latter's home on Monday evening, July 31.

The Misses Johanna and Wilhelmina Roest and Lelah Brecheisen have gone to Indianapolis to be the guests of Mrs. A. W. Tompkins for a week.

Miss Lois Fritter returned last evening from Chicago, where she has been taking a course of study in Chicago, University. Miss Fritter is a teacher in the city schools.

Mrs. W. S. Oneal and daughter, Miss Leah, Mrs. W. H. Wolcott and son Norman left today for an oueing at Niagara Falls.

Mrs. Norman Titsworth returned to her home in New Castle this morning after a visit with Mr. and Mrs. Roscoe Titsworth and family in Union township.

Mrs. John Morgan and child left this morning for St. Marys, Ohio, to join her husband, who has accepted a position there. They will make their home in that city.

"How does the town look? Say you people can't appreciate what has happened here in the last year," said Claude Simpson, former editor of the Daily Republican, who arrived last night from Roswell, New Mexico for a short visit here.

Mrs. Carl Beher and son William went to New Castle this morning for a visit with Mr. and Mrs. O. H. Bradway and family at their home near that city.

INCONSISTENCY, THY NAME IS EUROPE

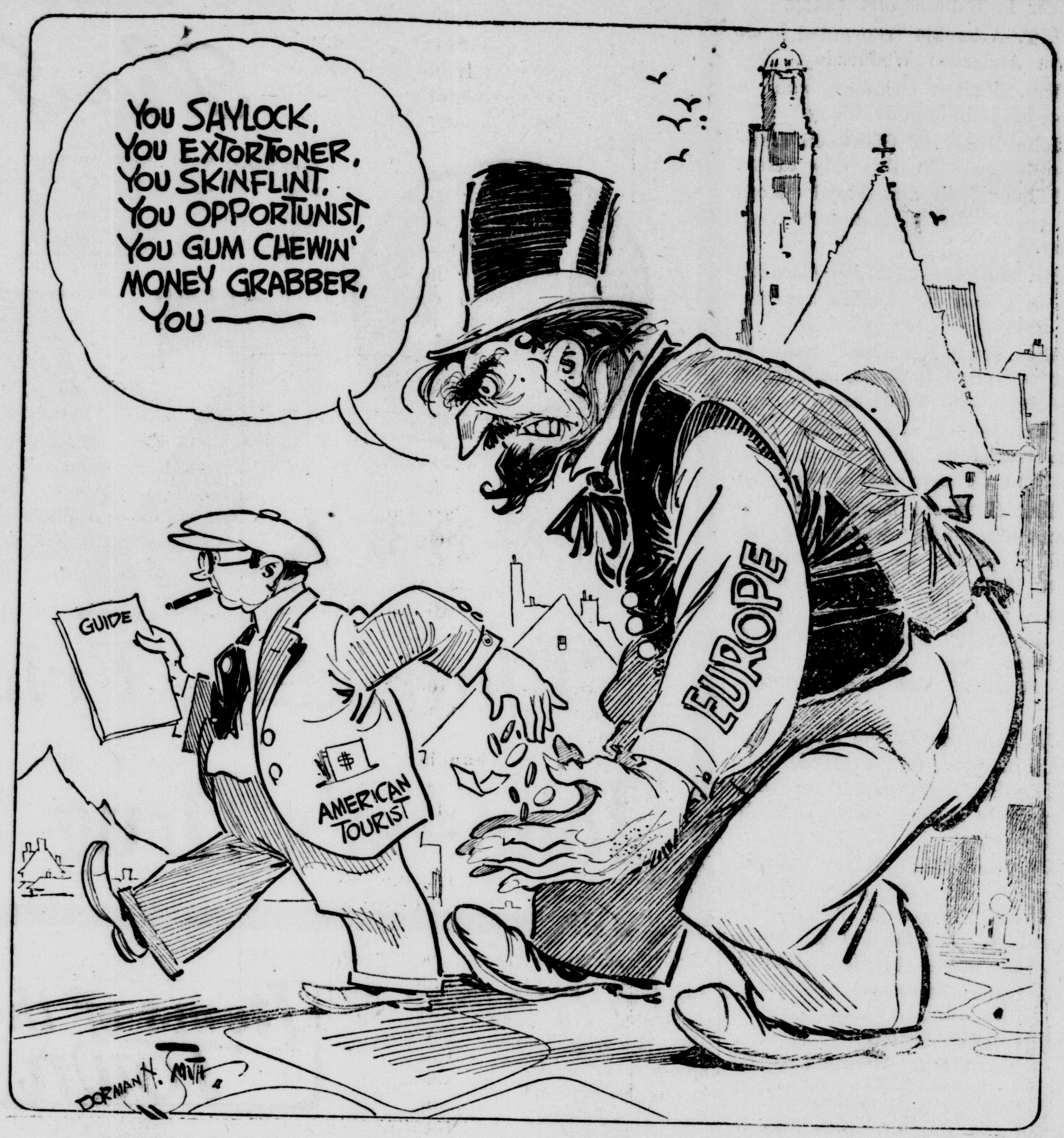
YOU SHYLOCK, YOU EXTORTIONER, YOU SKINFLINT, YOU OPPORTUNIST, YOU GUM CHEWIN' MONEY GRABBER, YOU——
GUIDE
AMERICAN TOURIST
EUROPE
DORMAN H. SMITH

REMINISCENCES

By JOHN F. JOYCE

Saturday morning, March 1st, 1873, a young man named Alonzo Hays, hurrying along the range line road, going to a fox drive, came upon the body of a dead man lying by the roadside, just south of the little stream known as Hurricane, where it emerges from the land now owned by Dr. D. H. Dean.

Badly frightened he made no examination to learn who it was but immediately gave the alarm and soon the neighborhood was aroused. Being some four miles south of Rushville, a messenger was dispatched to notify the authorities, while those who assembled readily recognized the dead man as Jacob Kerr, more generally known as Jacob Hatfield. The body was blood stained and frozen to the ground and a wound in the side of the head showed he had been shot. Dr. W. A. Pugh, coroner, being sick, Squire Thomas B. Poe was sent to hold an inquest and impaneled a jury, which found that the deceased came to his death from a bullet wound fired by parties unknown. The body was taken to the court house, where on Sunday, Drs. Pugh, Spurrier, Moffett, Smith, Beher and Neal held a post mortem, which disclosed that three balls had entered the skull—one from the right side in front of the ear, one in the back of the neck through the skull lodging in the spinal cord and one behind the left ear and all being found in the head. The balls and brain were turned over to Dr. Moffett to be used as evidence.

Excitement ran high and suspicion soon pointed to "Jerk" (Jeremiah) Anderson, a young man, who lived with his parents, directly west of the spot, where the murder was committed, on the land now owned by Albert Winship and he was arrested and placed in jail.

On Friday night there was a spelling at No. 2 school house which was attended by Anderson and to this Hatfield went, but did not enter the room. He said he was there to see "Jerk" as they were on a coat trade. While there he got three dollars from one of the Bennet boys, saying he had nothing smaller than a five and he might need it in the trade. Hatfield, not extra bright mentally, always carried his money with him and being saving, sober and industrious, had some three or four hundred dollars in his pocket a few days before, according to Jesse Winship, who saw the bills when paying Hatfield for some work. He then went to Mrs. Bennett to work and was working there when killed. Two persons, who had been to Anderson's home to see Mrs. Anderson who was sick met "Jerk" and Jake together walking south toward the place where Hatfield was killed.

Tracks near the scene showed that two persons had walked close together across the stream, to a gate post, which was found spattered with blood. Here the first shot was fired and the wounded man ran for some distance along the road until he fell in a fence corner, where he was found lying on his face. No money was found in his pockets and he was wearing a dark blue blouse (while at the school he was wearing a dark dress overcoat) and his pockets turned inside out.

A bloody coat, stripped from the dead man, was found in a nearby field with one sleeve turned partly wrong side out, containing a glove which matched the one found on the dead man, while his cap was found close by.

A few days before the murder "Jerk" had borrowed a pistol from Noah Matlock, which was afterward found under a plank near the Anderson barn and turned over to the sheriff. Aderson's boots corresponded to tracks found near the scene and his vest was blood stained as was the muzzle of the revolver.

With these circumstances the case went to the grand jury and a bill charging murder was returned against Anderson. On June 4th he was arraigned and pleading "not guilty" the trial began June 5th with the following jurors impanelled and sworn (not one of who is living) James H. Downey, Demosthenes Ball, Benjamin Wykoff, Elijah Grow, William G. Ball, James McIlwaine, Thomas B. Nelson, Charles Thrawley, George W. Looney, Nicholas Brown, John H. Hinchman and Jess Robinson. Hon. Samuel A. Bonner was judge and Elias R. Monfort was prosecutor, while Leonidas Sexton and Jesse J. Spann were appointed assistants by the court. For the defense Sleeth and Campbell and Smith and Smith appeared.

The case was bitterly contested and while the evidence was mostly circumstantial it was convincing and on June 11th, the jury returned a verdict of "guilty" with life imprisonment. A motion for a new trial was overruled and Anderson was sent to the prison south at Jeffersonville from which he escaped some twelve or fifteen years later and was never captured and it is not known whether he is living or dead—if living he would not be past seventy-five years of age.

Cause No. 73, O. B. 13 pp 145 to 212, is a closed case, as not one of the active participants are living now. Judge, prosecutor, assistants, attorneys for defense John K. Gowdy, sheriff, James W. Brown clerk, and jury have all passed over the river, where darkness is made light and the right or wrong of human action is made clear.

Stewart's WASHINGTON LETTER

BY CHARLES P. STEWART
NEA Service Writer

WASHINGTON.—With the final, though belated, adoption of the roll collar, on coats and overcoats, the United States army at last has evolved as comfortable a uniform as has any army in the world.

The soldiers' convenience hasn't been the sole consideration, in American history, in dictating what the nation's fighting men were required to wear.

True, most wars—not only ours but others that we've watched from the side lines—have brought modifications in the color and cut of our military raiment. Many another change, however, has been purely a matter of some new style—of no more real utility than the bustle had.

• • •

FIGHTING in Cuba and the Philippines introduced khaki. There were two reasons why.

The Revolutionary musket had but a 100-yard range. Even the Civil War weapon carried only four times that far. At such distances protective coloring didn't count. If a man was close enough to hit he was close enough to see, no matter what colors he wore. But now ranges were much greater and the soldier had an object in fading into his background. The neutral-tinted khaki gave him some chance to do it.

Also, the dark blue of the earlier uniform was absorbent of the sun's rays, and, therefore, for tropical warfare, too hot.

• • •

THE World War found the army in its present olive drab, but with standing collar and somewhat abbreviated skirts to the coat.

Now a standing collar is uncomfortable on a warm day and a bobtailed coat lacks elegance. Some of our officers overseas took a look at their British brethren and suggested that they'd like lapel coats, and longer ones. Large bodies move slowly and the war department only recently approved the change, but ultimately it did.

BARBS

Windshields can't dodge.

Never count your socks before they are matched.

A bomb with a time fuse makes an excellent alarm clock.

Everything's impossible until someone does it.

Women are so brave. They marry golfers.

Your luck may be bad, but a Texas man has been farming 42 years.

(Copyright, 1926, NEA Service, Inc.)

The Hodge Podge
By a Paragrapher With a Soul

Trouble has a peculiar affinity for the fellow who feels that he is foreordained to fall.

—+—+—

You take a big chance when you depend on experience alone for your education.

—+—+—

Work and the world works with you; loaf and you will also have plenty of company.

—+—+—

The chief value of the X-ray is that it gives us some inside information.

—+—+—

"I'm through with men," says Peggy Joyce, after trying half a dozen. When you want advice, girls, consult successful wives, not failures.

—+—+—

Correct this sentence: "You may go to the dance, dear, but you must be home by eleven."

—+—+—

One husband tells us that he can't keep his safety razor blades sharp any more.

QUALITY A&P GROCERS
301 N. MAIN ST. 121 W. SECOND ST.

JELLO 3 Pkgs
Assorted Flavors 25c

ARGO CORN STARCH, Package	9c
BREAD, GRANDMOTHERS, Loaf	10c
OLEO, NUTLEY, Pound	20c
COFFEE, HERSHEY'S, Package	45c
BEANS, Van Camp's, 3 Cans	23c
CHEESE, FULL CREAM, Pound	29c
BAKERS' COCOA, Can	20c
LAVA SOAP, Cake	5c
PUFFED WHEAT, Package	13c
PUFFED RICE, Package	16c
CHERRIES, MARASCHINO, Bottle	11c
SLICED BEEF, Jar	19c
SWANSDOWN CAKE FLOUR, Package	32c

MASON JARS MASON
Pts. Qts. 65c DOZ 79c
Rings Caps 7c Doz 25c

Thompson's Market

WE HAVE ANOTHER CAR LOAD OF
Georgia Bell White Peaches
IN BUSHEL BASKETS.

This is the last car of Georgia Bell Peaches that we are able to get. We can not guarantee you any more White Peaches this season. We advise you to buy now, while you can get them at these low prices.

$2.50 and $2.65
PER BUSHEL

If you get left out, don't blame us.

We also have a Car of Fresh Round Watermelons on Ice. If you haven't eaten any of these round melons, you have never eaten a good water melon. Try one and see for yourself.

WE DELIVER—8 and 10 A. M. and 3 P. M.
PHONE 1190

Nothing Reserved!

Every Pair of Women's, Misses and Children's Slippers and Shoes must go, regardless of cost. We are discontinuing these lines, and we are offering these at less than cost to manufacture. Now is the time to supply your needs.

Women's White Canvas Slippers and Oxfords	47c to 98c
Women's Black Satin, Patent and Kid Slippers at $1.95, $2.69, $3.69 and $4.69	
Children's White Canvas Slippers at	39c

SPECIAL FOR MEN

$1.00 Sport Shirts	69c
$1.00 Good Quality Blue Denim Jackets, Good weight for summer wear	65c
We Are Offering Some Wonderful Values in Men's and Young Men's Suits at	$9.75 and Up

"PERKINS"

Things Men and Boys Wear
120 W. SECOND STREET

Suggestions for Best Possible Hot Weather Performance of Your Motor—

First, a high grade gasoline should always be used, one that gives the maximum power under any condition and burns free of carbon. SILVER FLASH meets this requirement exactly.

Second, a high grade of motor oil should be used and drained every five hundred miles. Nothing will tend to make your motor give smoother performance and keep cool while doing it than fresh oil of a good grade. SILVER FLASH MOTOR OIL meets this requirement.

We have installed a Complete Vulcanizing Equipment and are now prepared to take care of any and all of your tire troubles. Mr. Harold (Red) Trump is in charge of tire repair work.

SILVER FLASH GASOLINE
TARGET GASOLINE
SILVER FLASH MOTOR OIL
BRIGHT LIGHT KEROSENE

Tires--Batteries--Accessories

Silver Flash Service Station

ARTIE HITTLE
Corner Second and Harrison. Phone 2522
We Serve to Serve Again

VARLEY'S *Grocery and Meat Market*

Buy Your Groceries Here and Save Money.
Our Special Prices Mean a Great Saving.

GIVEN AWAY FREE—A LARGE FLOUR CAN
With your Order of Groceries, Buy a Sack of Flour and get a Bin Free.

Snappy Cream Cheese per Pound	23¢
Gallon Glass Jugs, each	19¢
Steel Wool, 2 Packages for	15¢
Large Can Sardines 2 for	25¢
BUY YOUR SPICES NOW—2 Large Packages for	15¢
Large Can Red Salmon, 5 Cans for	$1.00
FOR THE MEN WHO SMOKE— A BOX of 25 CIGARS for	89¢
Large 10¢ Rolls of Toilet Paper	4 *for* 25¢
Large 5¢ Rolls of Toilet Paper	7 *for* 25¢

Kill The Flies — The Sure and Safe Way
Fly Spray, Quart **95¢**; Pint, **55¢**

All Prices Advertised This Month Are Still in Force.
Supply Your Wants at a Saving.

McCrory Farm Sale

On Friday, July 30, 1926

AT TWO O'CLOCK P. M., at my office in Miller Law Building, in Rushville, I will offer at private sale, the Fanny McCrory farm, located one and one-quarter (1¼) miles southeast of Mauzy, and about two and one-quarter (2¼) miles southwest of Glenwood.

No eighty acre farm in Rush County has better soil, or improvements. It has all necessary buildings, all in good repair, and fences are as good as new. There is a cement floor in barn, a well in every field, fine garage and poultry houses, and other out-buildings. Cement walks are ready made and the purchaser will have nothing to do but sell the crops and live stock produced, and, if he *keeps the farm, it will keep him.*

This is a corn farm. Do you realize that *corn is king of agricultural products, and that two-thirds of the world's supply of corn, grows in* **500** *miles of Rush County?*

The old English law writers described farms as *Real Property.* They understood the difference between a real thing—a good farm—and stocks or bonds that may have, eventually, only an imaginary value.

This farm produces just as much grain and live stock as it did when it might have been sold for $350.000 per acre, and, so it will continue in the future, when farm values are sure to go upward.

If you want an 80 acre farm, attend the sale. All bidding open. no sealed bids.

DOUGLAS MORRIS
Executor Will of Fanny McCrory.

FRED A. CALDWELL
FURNITURE
Phone 1051 - 1231
UNDERTAKING
122 E. Second St.

BASEBALL CALENDAR STANDINGS

American Association

	Won	Lost.	Pct.
Milwaukee	64	35	.647
Louisville	64	36	.640
Indianapolis	62	39	.614
Toledo	49	47	.510
Kansas City	51	51	.500
St. Paul	45	57	.441
Minneapolis	43	57	.430
Columbus	22	78	.220

American League

	Won	Lost.	Pct.
New York	63	34	.650
Cleveland	55	44	.556
Philadelphia	51	46	.526
Detroit	51	48	.515
Chicago	50	48	.510
Washington	47	46	.505
St. Louis	41	56	.423
Boston	30	66	.313

National League

	Won	Lost	Pct.
Pittsburgh	54	39	.581
Cincinnati	56	43	.566
St. Louis	52	44	.542
Chicago	50	46	.521
Brooklyn	49	49	.500
New York	46	48	.489
Boston	38	57	.400
Philadelphia	37	56	.398

YESTERDAY'S RESULTS

American Association

Kansas City 3; Indianapolis 1
Milwaukee 7; Louisville 0
St. Paul 8; Toledo 2
Columbus 10; Minneapolis 7

American League

Boston 5; Detroit 4
Cleveland 5-2; Philadelphia 2-0
New York 3; St. Louis 2
Chicago 5; Washington 2

National League

Cincinnati 4; Brooklyn 3
Pittsburgh 6; New York 0
Boston 3; Chicago 2 (13 innings)
Philadelphia 6-4; St. Louis 3-5

BASEBALL GAMES TODAY

National League

Pittsburgh at New York rain 3:30 p. m. daylight.

Chicago at Boston cloudy 3:15 p. m. daylight

Cincinnati at Brooklyn rain 3:30 p. m. daylight.

St. Louis at Philadelphia rain 3:30 p. m. daylight

American League

New York at St Louis clear 3 p. m. standard.

Boston at Detroit clear, 3 p. m. standard.

Philadelphia at Cleveland cloudy 3 p. m. standard.

Washington at Chicago clear 3 p. m. daylight.

Watching the Scoreboard

Yesterday's heroes were two Cleveland twirlers, Dutch Levsen who set the Athletics down 5 to 2, and George Uhle, who won his 16th victory of the season by shutting out the Mackmen 2 to 0.

With Boss Eddie Collins back at second base, the Chicago White Sox looked like a renovated team, and won from Washington 5 to 2.

Detroit's Tigers were tamed by pitcher Ruffing of the Boston Red Sox, who twisted the Bengal tail for a 5 to 4 victory. He allowed only four safe blows.

St. Louis' Cardinals divided a double header with the Phillies; Dean pitched a winning 6 to 3 game for the Fletcher Quakers in the first meeting, and Vic Keen was the victorious St. Louis hurler, taking the second 5 to 4.

Cincinnati's Reds clung tighter to the second rating in the national circuit by backing up Adolpho Luque who pitched a 4 to 3 win over Brooklyn

Halting a ninth inning rally by catching a run off base with two on, Urban Shocker of the Yankees was the winning pitcher in a duel with Ernie Wingard of the St. Louis Browns.

The Chicago Cubs tied the Braves in the 9th, but grew weary in the 13th inning and lost 3 to 2

Lee Meadows, pitching stylish ball, blanked the Giants, allowed them five hits, and saw that no runner passed second; his team mates backed him up; the result was: Pirates 6; Giants 0.

CATARRH
of head or throat is usually benefited by the vapors of—
VICKS
VAPORUB
Over 17 Million Jars Used Yearly

SPORT CHATTER

Cincinnati, Ohio.—The Cincinnati Reds have obtained a shortstop, Horace Ford, from the Minneapolis Aemrican Association club. Shortstop Frank Emmer was given in trade.

Chicago—Commissioner of public buildings Frank Doherty took 170 strokes and $12 worth of golf balls to go around the 18 hole course of the Ridgemor country club. "And this is not my record," he boasted "once I attained the score of 190."

MAYS

Several from here attended the funeral of W. S. Handy at Greenfield Saturday afternoon.

The Misses Fern and Zula McBride had for their guests Wednesday evening, Miss Elizabeth Hunsinger of Laurel, Mrs. Helen Hunsinger and the Misses Nellie Kirkham and Elmyra Rush.

Marshall Kirkham accompanied Frank Kirkham and family of Connersville to Dayton, Ohio, Saturday and were the guests of Mr. and Mrs. Frank Fancher.

Mr. and Mrs. John Cohee and Miss Janet Cohee of Rushville spent Sunday with Mr. and Mrs. Sam Cohee.

The pupils of the Bible school will give a pageant, "Joseph and His Brthren," at the opra House Friday. There will be no chargs and everyone is welcome.

Mr. and Mrs. Herve Atkins accompanied Dr. Clarence Atkins of Rushville to Indianapolis Wednesday. Dr. Atkins witnessed the operation of his cousin, Miss Mildred Hanen, at the Methodist hospital.

Mrs. Ethel Wright and son Eldon had for their dinner guests Sunday, Mr. and Mrs. Baty Newhouse, Mr. and Mrs. Charles McBride, Mr. and Mrs. Orville Brooks and son Carlos, Mrs. Selma Reeves and Miss Audrey Reeves.

Mr. and Mrs. George Bell had for their dinner guests Wednesday, Mr. and Mrs. Marlin Hendricks of Cleveland, Ohio, and Mr. and Mrs. Wilbur Gray and son.

Mr. and Mrs. Horace Glidden had for their dinner guests Sunday, Mrs. Nannie Shaw and daughters Nellie and Cornelia of Orange, New Jersey, Mr. and Mrs. Ira Glidden of Greenfield and Mr. and Mrs. Amos Glidden.

Mr. and Mrs. Phillip Meals of Dayton, Ohio, were the week-end guests of Dr. D. C. Hancock and family.

Francis Lord spent Sunday with Gerald Whitton.

Howard Marlin of Laurel visited relatives here part of last week.

Mr. and Mrs. Charles McBride, Mr. and Mrs. Sam Cohee, Mrs. Belle McBride, Mrs. Selma Reeves, Mrs. Ethel Wright and son Eldon, Miss Fanny Frazee and Miss Audrey Reeves were the dinner guests of Orville Brooks and family Monday.

Mr. and Mrs. Walter Gardner and daughter Miss Thelma entertained with a lovely dinner party Sunday. The guests were Gilbert Joyce and Shrman Wright of Rushville, Ernest Powers of Newcastle, Russell Dush, Gene Mahan and the Misses Clara Apple, Frances Benner, Irene Stewart and Vera Bowles.

Joe Hanen is spending a few days in Indianapolis to be near his daughter, Miss Mildred Hanen, at the Methodist hospital.

Bert Henry fell from a load of hay Monday evening and severely injured one of his ankles.

Mr. and Mrs. Wilbur Gray and son were guests at a dinner party Sunday at the home of Mrs. Hannah Havens at Arlington.

Miss Elmyra Rush is spending the week at Lake Manitou.

Mrs. Raymond Bowles and daughters Mrs. Agusta Brown and Mrs. Emma Twenhofel of St. Louis spent Tuesday with Mr. and Mrs. John Bowles.

Mr. and Mrs. Harry Kirkham of Rushville spent Saturday night and Sunday with U. S. Krkham and family.

Several from here attended the union services at Memorial Park Sunday.

Mrs. Hannah McDaniel spent Sunday afternoon with Mrs. Elizabeth Oldham.

Miss Mary Whitton was a Newcastle visitor Saturday evening.

Mrs. Addie Hudelson and granddaughter Ila Rose Jones of Knightstown are visiting Frank Hudelson and family.

Mrs. Effie Compton and Miss Clydia Watson of Lewisville spent Wednesday with U. S. Krkham and family.

ABANDONS CHANNEL SWIM

London, July 29—(U.P.)—Olav Farstad, the Norwegian swimmer, abandoned his attempt to swim the English channel today. Farstad entered the water shortly after 10 a. m. yesterday.

MELDON CLUB WILL PLAY HERE

Fast Indianapolis Team, Conqueror of Rushville, Coming Sunday

The Rushville baseball team will play the fast Meldon club of Indianapolis here Sunday afternoon. This club defeated the Rushville ball players early in the season by the score of 8 to 3. The manager has sent word here that he has a much stronger team than any time this season, and have in their line-up such player as Woolgard, Kelley, and Ross Wilbers. Woolgard and Kelley have formerly played with the Rushville team.

The local team will work out on the ball diamonds on Friday evening and all players are urged to attend the practice. Rushville will play at Connersville on the following Sunday, August 8.

FORT WAYNE YOUTH CHAMP

Culver, Ind., July 29—(U.P.)—The Indiana Junior golf championship today rests on the shoulders of Jack Bruggeman of Fort Wayne, who yesterday staged a brilliant rally to win the title from Ed Flanigan, Crawfordsville, 1 up. The final match was over the 36 hole route out almost the entire match.
and Flanigan held an edge through-

On Waivers

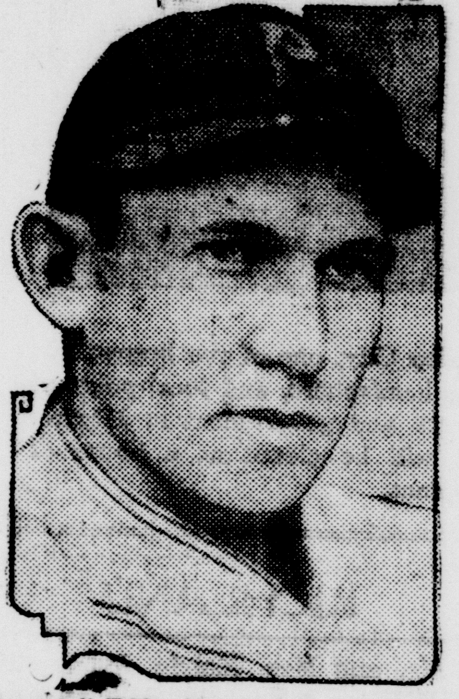

Last fall Eddie Moore was one of the stars of the world series between Pittsburgh and Washington. Eddie won the sixth game for the Pirates by slashing out a home run, putting the McKechnie forces on even terms with the Nats. Now—only a few months later, Moore goes to the Boston Braves via the waiver route. Fame seems to be a fickle sort of person.

When You Travel by Motor—

Plan to stop overnight at the modern attractive, Spaulding Hotel, Michigan City, just 56 miles east of Chicago. Here you will enjoy midsummer comfort impossible in the large city. No sweltering crowds, no traffic jams. Cool Lake Michigan breezes to assure sound sleep in comfortable beds. Broad, clean, uncrowded bathing beaches invite you. In the Spaulding you will find delicious meals, accompanied by service of quality. Your stay will cost you possibly half what it would in Chicago and will be one of the delightful incidents of your trip. Adequate garage facilities close by.

The SPAULDING

W. C. Vierbuchen, Proprietor
MICHIGAN CITY, INDIANA

SPECIAL
MR. LIVE STOCK PRODUCER
PARCEL LOT STOCK SHIPMENTS

You may ship one or more head of live stock on each Tuesday for delivery to Indianapolis Union Stock Yards to any Commission Firm you may desire. Receiving Agents in charge of Stock Yards will receipt you for your live stock when delivered, releasing you of any further responsibility.

Glenwood Yard	L. McCormick
Mauzy Yard	B. Wayman
Helm Yard	B. C. West
Rushville Yard	Frank Hatfield
Brandon Yard	Bruce Johnson

For detailed information, see Local Agent or J. E. Ray, 310 Traction Terminal Building, Indianapolis, Indiana, who will call on request.

CHRYSLER 70

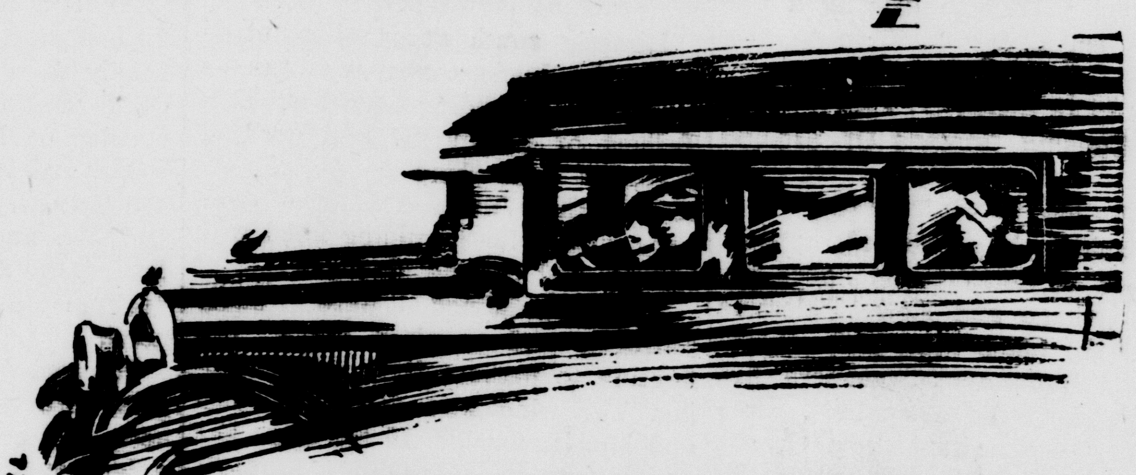

At Its New Lower Prices
Unchanged in Performance and Quality

NEW CHRYSLER "70" PRICES

Model	New Prices
Coach	$1395
Roadster	1525
Royal Coupe	1695
Brougham	1745
Sedan	1545
Royal Sedan	1795
Crown Sedan	1895

All prices f. o. b. Detroit Subject to current Federal excise tax.

Ask about Chrysler's attractive time-payment plan. More than 4700 Chrysler dealers assure superior Chrysler service everywhere.

From every viewpoint the famous Chrysler "70", in no way changed except at sensationally lower prices, continues more than ever to be the car of the hour—the car you want and need.

With savings of $50 to $200, the Chrysler "70", at its new lower prices, is making even greater automobile history and establishing higher sales records than at any time since it was introduced two and a half years ago.

During this period Chrysler "70" unapproached roadability and unfailing sturdiness have won the enthusiasm of more than a hundred thousand owners who have driven their cars thousands upon thousands of miles.

Fleet and agile, even to 70 miles and more an hour, with all the engineering and manufacturing fineness that such speed implies;

Light and graceful in charming contrast to the unwieldy and the cumbersome;

Long-lived, economical and compact with entirely new comfort development;

We will be eager to show you why Chrysler "70" continues, despite the flattery of imitation and emulation, to be the one really modern expression of motor car satisfaction. 619

Rushville Motor Sales Co.
Phone 2544 VIRGIL MAFFETT Masonic Bldg.

Last Day of Our July Clearance Sale on Shoes
Saturday, July 31
ALL OUR SHOES are CUT DURING this SALE
Save Yourself 15% to 30%
We Always Sell Good Shoes at Moderate Prices!
MAIN STREET
RUSHVILLE, INDIANA.
SPANAGEL'S
The Store That Saves You Money on Dry Goods, Notions and Shoes

IN SOCIETY

The Ladies Aid Society of the First Baptist church met Wednesday afternoon in regular business session at the church. A social hour was enjoyed after the business hour.

* * *

The 4H Club girls of Jackson township and Noble township will enjoy a picnic Friday at the home of Miss Odella Harper, living northeast of the city. A pitch-in dinner will be served at the noon hour and all the girls are urged to bring their work.

* * *

Quite a large crowd attended the ice cream festival given by the members of the Missionary Society of the First Presbyterian church Wednesday evening at Memorial Park. Lunch was served in the evening and the Jolly Six orchestra rendered a musical program for the entertainment of the guests.

* * *

Miss Florence Fleehart delightfully entertained with a bridge party Wednesday afternoon at her home in North Harrison street in honor of Miss Helen Bebout, bride-elect. There were twenty guests present, among whom were two out-of-town guests, Miss Esther Thomas of Summitvill, Ind., and Miss Eloise Lore of Wabash, Ind., the house guest of Miss Bebout. After the card game the hostess served a delicious lunch. Miss Bebout will be married August 14 to Russell Johnson of Indianapolis.

* * *

Mr. and Mrs. William A. Brown of Homer entertained with a pitch-in dinner Sunday at their home honoring their forty-first wedding anniversary. The table was decorated with cut flowers and covers were laid for Mr. and Mrs. A. J. Wissing, Mr. and Mrs. Albert Gahimer, Mr. and Mrs. Marshall Dearinger, Mr. and Mrs. Alonzo Abernathy, all of Homer; Mr. and Mrs. Samuel Gardner and Mrs. Grover of Shelbyville, Mr. Severs of Waldron, Mr. and Mrs. Raymond Gardner of Cambridge City. The afternoon was enjoyed socially.

Mrristown Is Swept By Fire Causing Damage Of $75.000

Continued from Page One

blaze could not be checked, appeals were sent to neighboring places for help. Carthage and New Palestine reached the place first, and Rushville and Indianapolis pumpers arrived at about the same time. Firemen were also present from Greenfield and Shelbyville, but no trucks were sent from these places.

A pond near the canning factory at the west edge of the town was used, but it would accommodate only one pumper and the Indianapolis and New Palestine companies, having the same size hose, laid a line. The Rushville pumper, with the booster equipment stood on guard at the Morristown Grain Elevator which was across the street to the north of the burning block, and also guarded several dwellings.

A big source of water supply was located north of the tracks at a gravel pit, but it was dangerous to stand a truck close to the water's edge, and 3,500 feet of hose would be required to reach the fire. The firemen from the assembled companies agreed that if the fire could not be checked, that as a last resort the place would be reached with one pumper, and all of the hose connected with a second pumper in the middle, and a third pumper at the fire, which would have provided one large stream of water by using a relay method for the long distance.

The Rushville fire truck remained until two o'clock, until the danger had passed. The Indianapolis pumper stayed until five o'clock this morning, and left after the blaze was under control.

At the extreme north end of the lumber company was piled 300 tons of coal, including a large quantity of hard coal. The pile of coal extended for almost a block, and this added to the intense heat of the blaze. The coal was burning today and will be dangerous for several days.

The lumber company loss includes a heavy stock of lumber and building material, as Mr. Jackson stated that the company had the heaviest stock on hand that it usually carries. An entire car load of nails was in the portion of the building, also an entire car load of shingles, and other roofing material. A large stock of paint added to the intense heat when it was reached by the flames. All mill shop machinery was destroyed, as well as a load of cement and lime. Large stocks of sheetrock building material, were in the midst of the fire, and apparently was not damaged, because of the fire resisting material.

Directly south across the street from the lumber company was a large frame building owned by E. A Talbert of Shelbyville and used as a garage. Also there is located the rest of the Wilkinson lumber company with a long building filled with lumber and outside stacks.

These buildings were badly scorhced and required much fire fighting to prevent them from burning. The wind was from the east and was favorable. If the fire had spread into these buildings, it would have been hard to stop because the buildings in that block are close together, and are frame structures. A fire in this block would have taken a heavy loss in the business district of the town.

The Wilkinson lumber yard and buildings will no [illegible] be rebuilt, it was stated. Workmen were busy this morning repairing the roof at the Keaton home. It was not learned whether the poultry concern would rebuild, or whether Mr. Unger would rebuild on his lots.

Families west of the fire began moving their furniture into the streets, as the fire swept in that direction, and sparks fell upon roofs, being carried with the wind from the east. Every house was watched with persons on the roofs with buckets of water.

Morristown has plenty of water close, but it is not situated for fire fighting purposes. The town is without fire cisterns, and talk today was current in the town, or providing a source of water supply to offer adequate protection in the future.

MEXICO CITY CATHEDRAL MAY CLOSE DOORS

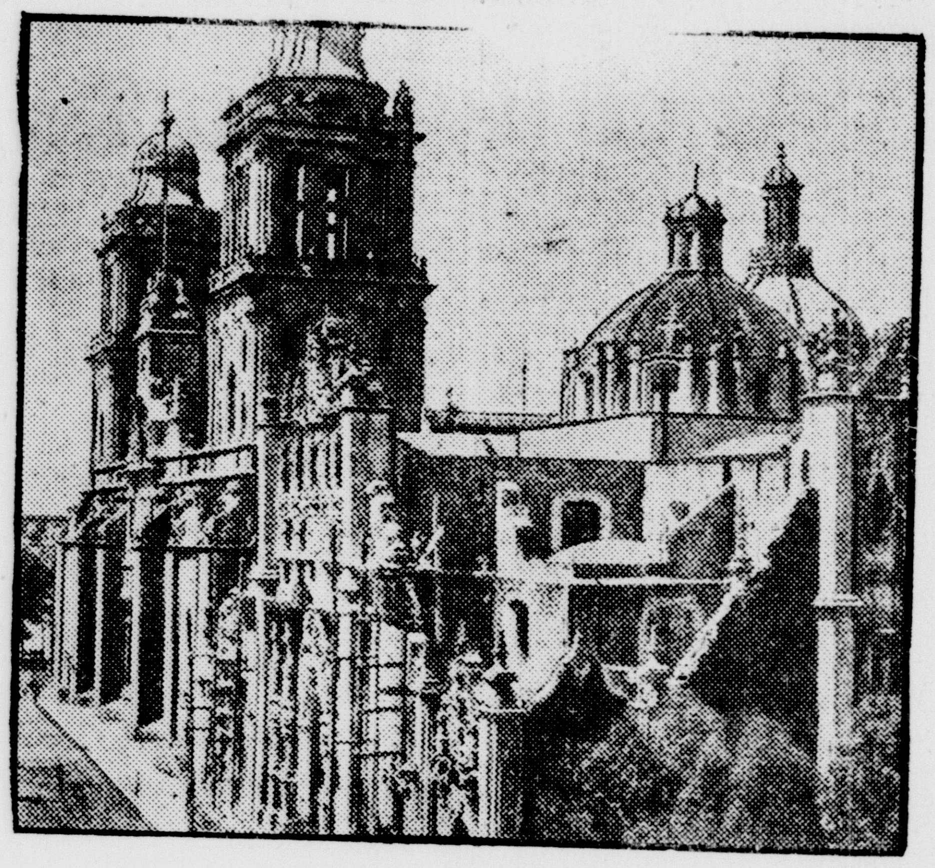

Here is the Catholic cathedral at Mexico City, one of the largest and oldest religious edifices in the western hemisphere, and focal point of the present disturbances between church and government in Mexico. Unless present conditions change, it will be closed as a house of worship for the first time in its existence.

BIRTHS

A ten pound boy was born to the wife of Elmer Thorpe at their home n West Tenth street, Wednesday.

A supper will be given for the public at the Wesley M. E. church Friday night, serving to begin at five o'clock.

RICHLAND

Mr. and Mrs. Melvin Miller and family spent Tuesday with Mr. and Mrs. Otis Miller and family.

R. S. Davis was a business visitor at Laurel Friday afternoon.

The Rev. Earl W. George of Dugger, Ind., was the Sunday guest of Mr. and Mrs. Ed George and family.

Mr. and Mrs. Joseph Fey were business visitors at Rushville Saturday.

Mr. and Mrs. Bert Wilson and family attended the all day meeting of the Christian churches of the county at the park in Rushville Sunday.

Will Frow of Homer spent Saturday night and Sunday with Mr. and Mrs. Will Pickerell.

Mr. and Mrs. Fred Pike and family and Mrs. Maggie Humphrey and family were guests of Mr. and Mrs. Ot Bokleman and family Monday evening of last week.

Mr. and Mrs. Roscoe Lefforge and son Lowell, Mrs. Gertrude Wilson and Mr. and Mrs. Verne Lewis attended the meeting at the Memorial park in Rushville Sunday afternoon.

Mr. and Mrs. Claude Kerrick and Mrs. Stanley Patterson were business visitors at Rushville Monday afternoon.

Mrs. Nellie George spent Monday afternoon with Mrs. Lola Lewis.

Mr. and Mrs. Ot Bokelman were business visitors at Connersville Tuesday afternoon.

Mr. and Mrs. Fred Pickerell of Cincinnati, Ohio, were the Sunday guests of Mr. and Mrs. Will Pickerell.

Mr. and Mrs. Arthur George and family motored to Tipton Saturday and were guests of Mr. and Mrs. Walter George and family over Sunday. Their daughter, Miss Helen, who had been visiting there for the past two weeks, returnd home with them.

James Pickerell, Howard McHenry and Charles George accompanied by the Misses Gertrude Miller, Mary Lola Marshall and Nellie Emsweller spent Sunday afternoon at Riverside Park, Indianapolis.

Picture Scarfs

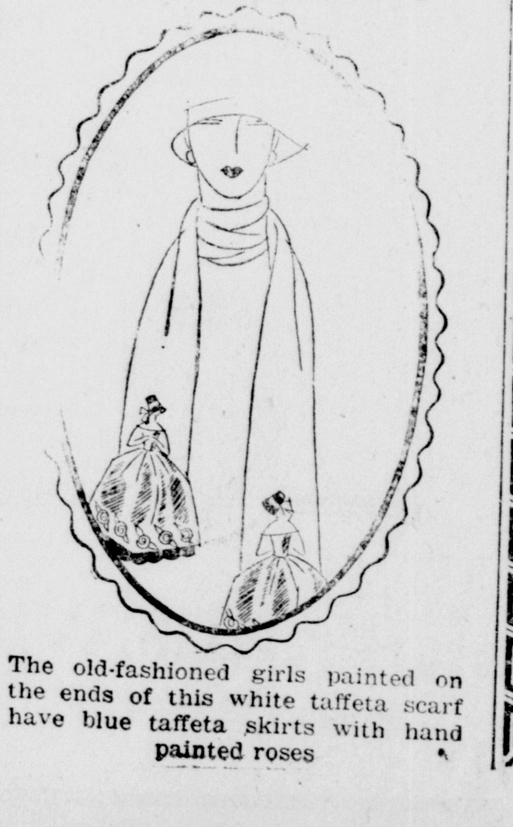

The old-fashioned girls painted on the ends of this white taffeta scarf have blue taffeta skirts with hand painted roses

HOLD UP BAGGAGE MASTER

Amesbury, Mass., July 29—(U.P.)—Three men held up the baggage master on a train of the Amesbury branch of the Boston and Maine railroad today and escaped with $50,000 mostly in cash and two sacks of mail.

MARCELLING
Margaret Oster Curtis
938 N. HARRISON. PHONE 2226

BARGAINS ARE ALWAYS ADVERTISED

BATHING SUITS
Reduced In Price
20%

E.R.Casady
RUSHVILLE INDIANA
"The House of Quality"

Turkish Wash Cloths
Extra Large Turkish Knitted Wash Cloths, Plain White and Colored borders. Special each 11c

Month End Climax Sale

-: Extra Specials for Friday and Saturday :-

Blue Ribbon Special
REMNANTS
Half Price
NO. 1
Curtain and Drapery Materials in desirable lengths and patterns, Muslins, Ginghams, Percales, Etc.

BEDDING
MOWHAWK SHEETS
Fine Quality Sheets, 81x90, hemmed, $1.75 values. Special Price each ---------- $1.49

MOHAWK PILLOW CASES
42x36 inches, regular 45c values, special price each -------- 39c

Fancy Colored Rubber
Aprons 59c

NEW FALL GINGHAM
32 Inch Ginghams, new fall colorings, ideal for school dresses, etc, a yard ------------ 29c

KERCHIEFS
Fancy Colored Linen Kerchiefs for women and misses, specially priced, each ---------25c

LADIES LISLE HOSE
Black, White and Cordovan Lisle Hose, values to 75c. Special price a pair --------------59c

BATH TOWELS
Extra Heavy Turkish Bath Towels, regular 50c values, special price, each -----------39c

SILKOLINES
Fine quality Silkolines, 36 inches wide, in a large assortment of colors and patterns to choose from. Special price a yard ------------- 19c

TABLE DAMASK
High Grade Mercerized Table Damask, 63 inches wide. Special price ----2 Yards for $1.00

SHIRTING
Plain Blue and Striped Chambray Shirtings, regular 19c quality, special price a yard ---------17c

Children' Colored Half Sox, regular 35c values. Special price a pair----19c

BLEACHED
Muslin
10 yds. $1
Soft Fine Finished Bleached Muslin, 36 inches wide. (Limit 10 Yards)

Blue Ribbon Special
AXMINSTER
9x12 Rugs
$26.75
NO. 2
All First Quality Axminster Rugs, regular $35.00 qualities, good patterns and colors

Blue Ribbon Special
NORMANDY
VOILES
27c yd.
NO. 3
A large assortment of patterns and colorings to choose from. 40 Inch Voiles, regular 50c values for only 27c a yard

Bandeau
Brassieres
35c
Pink Colored Brassieres, broken sizes and styles, regular 50c values. Your choice each at the above price

Beautiful
Summer
Frocks
$3.98
Beautiful Tub Silk Rayon and Voile Dresses in all sizes, for women and misses. Sizes range from 36 to 54. Regular $5.95 values. Many women will buy at least two at this remarkable low price.

Many other values await you in our Ready-to-Wear Department at Unusually Low Prices.

End of Month
Sale
of
Silks
98c yd.
One Big Lot of Silks, such as Taffetas, Figured Pongee, Satins, Etc., every piece formerly sold at $1.50 to $2.50 a yard

Blue Ribbon Special
Linen Crash
TOWELING
13c yd.
NO. 4
Stevens All Linen Crash Toweling, Unbleached, 15 inches wide, regular 15c value (Limit 8 yds. to a customer.)

LADIES,' MISSES and CHILDREN'S
Spring Coats Now Half Price

24 x 48 Inch
Rag Rugs 69c
Japanese Rag Rugs, made of fine quality rags, closely woven and in many colorings, regular $1.00 values

MOM'N POP

Two In One

By Taylor

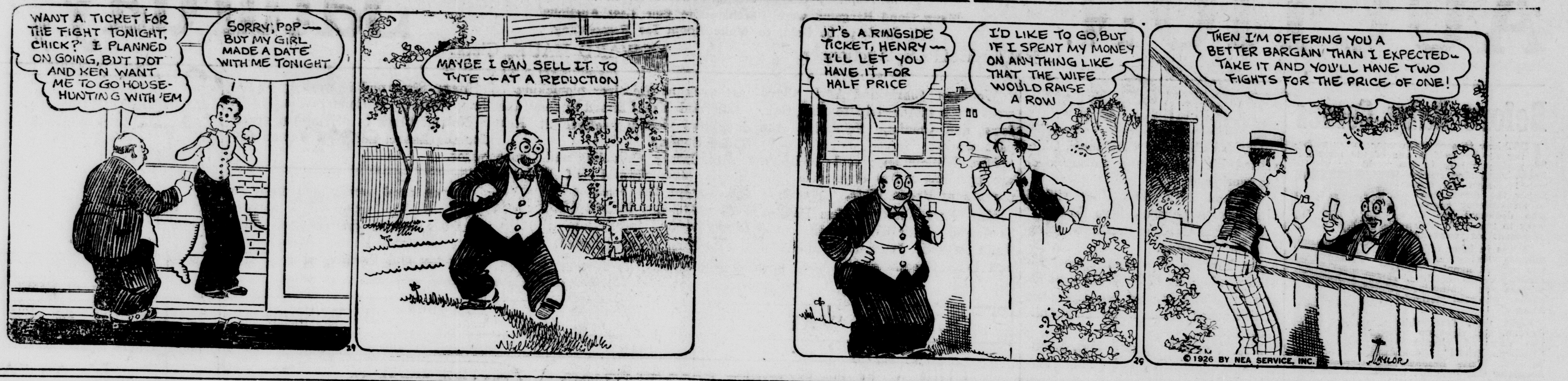
WANT A TICKET FOR THE FIGHT TONIGHT, CHICK? I PLANNED ON GOING, BUT DOT AND KEN WANT ME TO GO HOUSE-HUNTING WITH 'EM
SORRY, POP— BUT MY GIRL MADE A DATE WITH ME TONIGHT
MAYBE I CAN SELL IT TO TYTE —AT A REDUCTION
IT'S A RINGSIDE TICKET, HENRY— I'LL LET YOU HAVE IT FOR HALF PRICE
I'D LIKE TO GO, BUT IF I SPENT MY MONEY ON ANYTHING LIKE THAT THE WIFE WOULD RAISE A ROW
THEN I'M OFFERING YOU A BETTER BARGAIN THAN I EXPECTED— TAKE IT AND YOU'LL HAVE TWO FIGHTS FOR THE PRICE OF ONE!
29
29
©1926 BY NEA SERVICE, INC.
TAYLOR

MOVIE NOTES

Hoot Gibson at Castle

Rapid action, beautiful scenes and a story that holds the spectators enthralled is the current feature at the Castle theatre where Hoot Gibson is shining particularly bright in his latest starring vehicle, "The Calgary Stampede" a Universal—Jewel.

The picture is one which defies criticism and at the same time calls for the free play of superlatives. This is probably "most-est" picture of the West that has ever been shown to citizens of Rushville.

Thrills, and beautiful scenery,—the two requisites of the successful picture of the West—are present in abundance in this picture. Canada in all her glory was never better presented to the screen than through the scenes of this drama of the West which was actually filmed in the Canadian location.

All her beauty has been captured. And her most famous spectacle of the West has furnished atmospheric scenes for this impressive picture. "The Calgary Stampede" is the story about a young man wrongly accused of a crime. Yet to him freedom is more dead than imprisonment and a trial with possible conviction. So he disappears with the Mounted Police on his trail. A cow-puncher, he turns to a ranch where he gets a small job. Action and thrills pile up until the Calgary Stampede opens its week of festivity.

Even greater suspense is created here where much of the plot is unfolded amid the scenes of carnival gaiety.

"Outside the Law"—Princess

In his remarkable portrayal in "Outside the Law," Universal-Jewel Production starring Priscilla Dean which is now showing at the Princess theatre, Lon Chaney attracted the attention of the world and established himself as a great character actor.

Many newspaper and magazine critics have written reams of copy in their attempt to analyze his elusive art. His amazing mastery of facial make-up, which is strikingly exhibited in "Outside the Law," in which he plays two distient roles with astonishing skill, led them to believe, that his face was his fortune.

Not until he appeared as "Erik" in "The Phantom of the Opera," with his face entirely obscured by a mental mask, was it generally known that Chaney has marvelous hands, and that the posture of his body is as expressive as his face.

In "Outside the Law" one of his first great successes, and still believed by many to exceed his later work, Chaney's hands were just as wonderful as they are now, but nobody noticed them. His slinking movements in the character of "Black Mike" are so different in every way from his sinister motions in the character of "Ah Wing" that the contrast has awakened startled commments from those who have witnessed recent showings of the picture in which he plays two parts.

GIRLHOOD TO MOTHERHOOD

Iowa Woman Found Lydia E. Pinkham's Vegetable Compound Always Helpful

Vinton, Iowa.—"When I was seventeen years old I had to stay at home from school. I finally had to quit school, I was so weak. I suffered for about two years before I took Lydia E. Pinkham's Vegetable Compound, then I picked up one of your books and read it. I began taking the medicine. Now I am a housekeeper with six children, and I have taken it before each one was born. I cannot tell you all the good I have received from it. When I am not as well as can be I take it. I have been doing this for over thirteen years and it always helps me. I read all of your little books I can get and I tell everyone I know what the Vegetable Compound does for me."—MRS. FRANK SELLERS, 510 7th Avenue, Vinton, Iowa.

Many girls in the fourth generation are learning through their own personal experiences the beneficial effects of Lydia E. Pinkham's Vegetable Compound. Mothers who took it when they were young are glad to recommend it to their daughters.

For over half a century, women have praised this reliable medicine.

Your Insurance Man Says:

Attend the Chautauqua. To hear those several lectures will make you better, wiser and consequently happier.

PAUL CHRISTY
Your Insurance Man
PHONE 2574

GOWDY

A lovely surprise was given at the home of the Rev. Mr. and Mrs. H. C. Newman of Manilla in honor of their return from Maine. Mr. and Mrs. Neuman, daughter Grace and son Richard spent a month in Maine and while there witnessed many beautiful sights. The surprise was given by the Gowdy M. E. Sunday school and everyone enjoyed listening to a talk on the habits and customs of the inhabitants of Maine. Refreshments were served at a late hour and those enjoying the evening were: Mr. and Mrs. Charles Alter, Mr. and Mrs. David Alter, Mr. and Mrs. Bert Reed and daughter Mary Marjorie, Mr. and Mrs. Orna Gardner, daughters Maxine and Thelma and son Eugene, Mr. and Mrs. John Vernon, Washington Gosnell and daughter Ethel, Iden Hungerford, the Misses Eva Kuntz and Irene Greenwell.

Miss Irene Greenwell was the guest of Miss Eva Kuntz Friday.

Miss Irene Greenwell and Miss Eva Kuntz attended the festival at Homer Friday night.

Mr. and Mrs. Andrew Kuhn, daughter Edna Pearl and sons Bernard Emerson and Edwin Earl were guests of Mr. and Mrs. Eugust Coers Sunday.

Mr. and Mrs. Clarence Greenwell, daughters Irene and Betty and son Delbert were visitors in Gowdy Sunday.

Conrad Kuntz of near here figured in an accident south of Homer Monday morning. Mr. Kuntz had just turned off the Homer and Manilla pike when his wheels locked and caused him to run into the garden fence of Mrs. Carrie Mull. Mr. Kuntz succeeded in backing his car and had gone only a few rods when his wheels locked again and the car hit a fence post. Mr. Kuntz escaped unhurt and the car was only slightly damaged.

BEST FEATURES ON RADIO PROGRAMS

FRIDAY

KOA, Denver (322M) 9 p. m.—Municipal band.

WCX,D etroit (517M) 7 p. m.—Detroit Symphony.

WCAP, Washington (469M) 6 p. m.—Navy band.

KGW, Portland, (492M) 12:30 a. m. Saturday, Hoot Owls.

WLS, Chicago, (345) 8:30 p. m. —Little Symphony.

McCoy's Puts Weight on Weak Skinny Men

Hollows in cheeks—hollows in the sides of neck—flatness in chest—why don't you do something to make yourself look like a real man?

McCoy's Cod Liver Oil Compound Tablets puts on weight where weight is needed—not only that bnt they build up your general health and you grow stronger, more energetic and get plenty of ambition.

One woman gained 15 pounds in six weeks and if any underweight man or woman does't gain 5 pounds in 30 days with McCoy's, Pitman and Wilson or the druggist from whom you purchased them and they will gladly return the purchase price. 60 tablets 60 cents. Ask for McCoy's—they are sugar coated.

—Advertisement

IN MEMORIAM

In memory of Gus Bever who passed away one year ago on the 29th day of July, 1925.

Some may think you are forgotten,
Thou on earth you are no more,
But in memory you are with us
As you always were before.

Mr. and Mrs. George Bever and Family.

NOTICE

Notice of Determination to Issue Forty Thousand Dollars ($40,000.00) of Bonds of the City of Rushville, Indiana, for the Benefit of the City Water, Light and Power Plant of Rushville, Indiana

Notice is hereby given to the taxpayers of the city of Rushville, Indiana, that the Common Council of the City of Rushville, Indiana, at its regular meeting place, in said city, onthe 27th dayof July, 1926, determined to issue bonds for the benefit of the City Water Light and Power Plant of said City, exceeding the sum of Five Thousand Dollars ($5,000.00).

The amount of bonds proposed to be issued is Forty Thousand Dollars ($40,000.00), said bonds to be dated September 1, 1926, bearing interest at the rate of four and three quarters (4¾) percent per annum, payable semi-annually, on the first days of July and January, of each year, beginning with Jul 1, 1927, when the first payment of interest is to be payable. The principal bonds are to be issued in the denomination of Five Hundred Dollars ($500.00) each, and are to be divided into ten series of eight bonds each, the first series of which shall be payable on July 1st, 1927; the second series on January 1st, 1928; the third on July 1st, 1928, and one series thereafter on the first days of January and July of each year, until all of said bonds are paid.

Said bonds are payable out of the revenue to be derived from the operation of said City Water Light and Power Plant, and are to be issued for the purpose of funding certain indebtedness of said city, incurred by reason of additions and alterations to and equipment for said plant, which additions and alterations to and equipment for said plant, have heretofore been ordered and received and are now a part of such plant.

The net assessed valuation of all property in said taxing unit is $7,743,920.00, and theprestnt indebtedness of said taxing unit, without this issue of bonds is $78,500.00. This issue of bonds will not increase the indebtedness of said City for the reason that aisd bonds are to be issued for the purpose of funding present and existing indebtedness.

The appraised valuation of said Plant is $595,455.19 and the indebtedness of said plant, without this issue of bonds, is $41,900, but this issue will not increase said indebtedness, as the purpose of the issue is to fund existing indebtedness.

The proceeds of the sale of such bonds is to be used for the purpose of completing payment for repairs, additions, alterations, and equipment to and for said plant, and to repay money already borrowed, and used to partially pay for such repairs, additions, alterations and equipment.

Ten or more taxpayers other than those who pay poll tax only, who feel themselves aggrieved by such determination, may appal to the State Board of Tax Commissioners, for further action, by filing their petition therefor, with the Auditor of Rush County, Indiana, within the time prescribed by law.

CHARLES R. BERRY.
Clerk of the City of Rushville, Indiana.
July 29 Aug. 5, -12

DR. J. B. KINSINGER
Osteopathy
And the Abrams Method of Diagnosis and Treatment
Kramer Bldg. Rushville, Ind.

NOTICE OF BOND SALE

Notice is hereby given that at 10 o'clock a. m. on Friday the 13th day of August 1926 at the law office of Megee & Newbold at 208½ North Main Street, in the City of Rushville, Indiana, Fred Goddard as Trustee of Richland Township, Rush County, Indiana, will offer for sale to the highest bidder therefor an issue of $45,000.00 of bonds of Richland School Township, Rush County, Indiana. Sealed bids will be received up to the hour of sale. Said bonds shall be ninety in number dated August 1, 1926 of $500.00 each and bearing interest at the rate of 4½ per cent per annum, interest payable semi-annually the first six of said bonds shall be due and payable on the 1st day of August 1927 and three of said bonds shall be due and payable on the 1st day of February 1928, and three of said bonds shall be due and payable on each first day of February and August thereafter until all of said bonds are paid. The first interest payment will be made on the 1st day of August 1927, and semi-annually thereafter on the first day of August and February until all of said bonds are paid. The interest shall be evidenced by coupons attached to said bonds and said bonds and interest shall be payable at the New Salen State Bank of New Salem, Indiana Said bonds will be issued strictly in compliance with the laws of the State of Indiana, and pursuant to an order of the Advisory Board of Richland Township, Rush County Indiana, and duly entered of record on the 3rd day of July, 1926, authorizing said bonds to be issued for the purpose of providing funds for the construction of a centralized graded school building in Richland Township, Rush County, Indiana. Said bonds will be sold according to law to the highest and best bidder therefor, for not less than par and face value, and the right is reserved to reject any and all bids..

FRED GODDARD,
Trustee of Richland Township, Rush County, Indiana, P. O. New Salem, Indiana, Rural Route 2.
July 22-29. Aug. 5

Notice of Sheriff's Sale of Real Estate

By virtue of an execution to me directed from the Clerk of the Rush Circuit Court, of Rush County, State of Indiana, I will expose for sale at public auction to the highest bidder on Saturday the 21st day of August, 1926, between the hours of ten o'clock A M and four o'clock P. M. of said date at the door of the court house in Rush County, State of Indiana,t he rents and profits thereof for a term not exceeding seven years, of the following described real estate in Rush County, State of Indiana:

Lots numbered sixty five (65), sixty six (66), sixty eight (68) and sixty nine (69) in Frank McCorkle's Addition to the town of Milroy, Rush County, Indiana. (Said lots and real estate being situate and located in the First Addition to said town of Milroy,in Rush County, state of Inidana, as laid out by said Frank McCorkle.)

Also, Lot No. thirteen (13) in the original plat of the town of Milroy, in Rush County, State of Indiana.

Said sale will be held by virtue of said execution issued upon a judgment in Cause No. 2644 in the Rush Circuit Court, Rush County, State of Indiana, in favor of Jada W. D. Aspy and against Clyde W. Kitchen, wherein Jada W. D. Aspy is plaintiff and Clyde W. Kitchen is defendant, I being required by said execution to make the principal sum of eighteen hundred ninety seven and ninety five hundreths ($1,897.95) dollars with interest thereon at the rate of six percent per annum from the 10th day of January, 1923, and costs taxed and accruing, less a credit upon the principal and interest of said judgment in the principal sum of one hundred eighty and forty two hundredths ($180.42) dollars, together with interest at the rate of six percent (6%) per annum from the 31st day of December 1924, upon said sum of one hundred eighty and forty two hundredths ($180.42) dollars.

Said property taken and levied upon as the property of Clyde W. Kitchen, also as Clyde W. Kitchin, at the suit of the aforesaid plaintiff Jada W. D. Aspy.

If such rents and profits will not sell for a sufficient sum to satisfy said above sum, interest and costs, due upon said judgment, and execution, I will at the same time and place, expose for sale at public auction the fee simple of said real estate or somuch thereof as may be sufficient to pay, satisfy and discharge said sum, interest and costs required to be made by said execution, less said credit.

Said sale will be made without any relief whatever from valuation or appraisement laws.

Dated at Rushville, Indiana, this 22nd day of July 1926.

LEONIDAS M. COONS
Sheriff of Rush County, State of Indiana.
Chauncey W. Duncan, Attorney for Plaintiff.
July 22-29 Aug 5

WANT ADS BRING RESULTS

Notice of Sale

I will start my Combination Sales again on

Saturday, August 7

AT RUSHVILLE SALE BARN, EAST SECOND STREET

This will be the rate of commission charged for selling the following property:
Horses over $25.00, $2.00 per head; under $25.00, $1.00.
Cows and Calves, $1.00
Calves, 50¢ per head
Sheep, 25¢ per head
Stock Cattle, 50¢ per head
Feeding Hogs, 25¢ per head
Sows and Pigs, $1.00
Brood Sows, $1.00 per head
Household Goods and Merchandise, 10%
Large Consignments or New Household Goods, only 5%
Farming Implements, 10% Less; Large Amounts, 5%.
Hay and Grain, 5%

These sales will be held every Saturday, beginning Sat., Aug. 7.

Ray S. Compton

Phone at Sale Barn 1833. Office Phone 1246. House Phone 1829

Want Ad Department

Miscellaneous Wants

LADIES—Work for us at home in spare time. Interesting and profitable. No selling. Enclose stamp. Cosmos Mfg. Co., 4401 Broadway Chicago, Room A 115t2

WANTED SEWING—605 North Jackson. 114t4

WANTED SEWING—Prices reasonable. 402 East Ninth. Phone 1918. 113t6

LAWN MOWERS GROUND—Sharpened and repaired. Called for and delivered. Phone 1632 and 2103. Madden Bros. 42t105

Household Goods For Sale

FOR SALE—Used electric washer. Almost new. Gunn Haydon. 116t3

FOR SALE—One Florence heating stove, two porch awnings, one child's bed, one rocker, one kitchen cabinet, draperies, and several articles of clothing. Phone 2204. 116t6

FOR SALE—Singer sewing machine. Cheap. Good working order. Phone 1207. 115t3

I buy and sell second hand household goods. Mike Scanlan. Phone 1806. 315 West. Third 9tf

Real Estate For Sale

FOR SALE—Property at 212 West Third Street, $6,000. Property at 326 East Tenth St. Will rent the last named property. Possession of either of these properties can be given at once. Property on Tenth $2,250. Jess W. Guire 115t3

eFOR SALE—Five room house, ¼ acre ground, out buildings. On State Road 39 just out side corporations. Miss Della Cooper, R. R. 8. 115t3

Miscellaneous For Sale

FOR SALE—Combination safe. Call Mrs. Frank Smith. Phone 1496. 115t2

FOR SALE—Pointer pups, extra good breeding. L. O. Norris, New Salem phone. Seven miles southeast of Rushville. 115t5

FOR SALE—A good Beagle hound. See O. P. Ellison, Rushville, R. R. 5. Arlington phone. 114t3

LOST

LOST—Gray shell rim glasses. Hannah Morris. Reward. 113t3

LOST—Near Rushville July 3rd, one female red hound. Reward. Wilbur Semon. West Newton, Indiana. 112t7

LOST—One tarpaulin between Rushville and Arlington. Reward, Rush County Mills 108t12

For Rent

FOR RENT—Seven room house 712 North Harrison St. See Horatio Havens. 115t3

FOR RENT—One furnished room. Gentleman preferred. 903 Perkins. Meals optional. 115t4

FOR RENT—Seven room house. 420 North Main Street. John K. Stiers 114t3

FOR RENT—House on East Eleventh, by first of September. Mrs. Pete Johnson. 113t4

FOR RENT—Nice airy sleeping room. 205 East First 113t6

FOR RENT—Five room apartment. 212 West Third. Phone 1496. Furnished or unfurnished. 113t6

FOR RENT—Furnished light housekeeping rooms. Adults only. Phone 2011. 107t12

Autos For Sale

FOR SALE—1925 Hudson coach. Also Ford coupe. Save money. Triangle Garage. 115t3

NOTICE TO BIDDERS

Notice is hereby given that the Common Council of the City of Rushville, Ind., will meet in regular session Tuesday August 3, and receive sealed bids or proposals until 7:30 p. m. o'clock for the collection and disposal of garbage within said city for a period of one year.

All bidders required to file check for $50 with bid as guarantee of good faith and fulfillment of contract. Collection of garbage to be done in accordance with rules and regulations as ordered by the council.

The council reserves the right to reject all bids and readvertise.

CHARLES BERRY
City Clerk
July 22-29

FAMILY WASHINGS
Damp Wash No. 1 — 5c pound
Damp Wash No. 2 — 7c pound
(Minimum $1.00)
Rough Dry — 9c pound
(Minimum, 90c)
Your white clothes will stay white if we wash them in our Soft Water.
RUSHVILLE LAUNDRY
The Soft Water Laundry
Phone 1342

Indianapolis & Cincinnati Traction Company
Charles L. Henry, Receiver
Reduced Fares
Dollar Excursion Every Sunday
Round Trip Tickets Two and One-Half Cents per Mile.
30 Day Return Limit

Madden's Restaurant
FISH and BEST LUNCH and MEATS
103 West First Street

Traction Company
Charles L. Henry, Receiver
August 16, 1925
AT RUSHVILLE

East Bound		West Bound	
5:40	*4:49	5:15	*1:16
7:02	‡6:23	6:04	*3:01
*8:24	6:59	7:09	*4:45
*9:58	*8:16	‡8:30	6:36
*11.29	*10:26	*10:03	*8:30
*1:23	*12:45	*11:34	*10:32
*3:23			

‡ Limited Train. Town stops only.
* Limited Trains—Will stop at country stops on request or flag.
Light Face A. M. Dark Face P. M.
Dispatch Freight for delivery at stations handled on all trains
FREIGHT SERVICE
West Bound—10:05 A. M. ex.Sunday
East Bound— 6:30 A. M. ex. Sunday

AUCTION

Beginning at 7:45 P. M.

The W. P. Reddick Stock of Goods in Arlington, consisting of
Shoes, Dry Goods, Notions, Groceries, Etc.
Many Good Bargains were Purchased in Our Last Auctions.
This Stock to be Sold, to Make Room for Remodeling.

REX KEMPLE, Auctioneer. HOWARD HAUK, Clerk.

Saturday, July 31

Before Baby Comes

JUST how to ease much *unnecessary* suffering for yourself is one of the most important things in the world for you to know, right now, mother-to-be! Learn the truth: follow the simple method of an eminent physician who dedicated his life's work to this *great accomplishment* for your benefit.

"I was in labor only 25 minutes with my last child, but suffered agonies with three previous children," writes an enthusiastic mother who used "Mother's Friend."

Right now, from this day on, and right up to the day of *childbirth* "Mother's Friend" should be used. Write Bradfield Regulator Co., Dept. BA 7, Atlanta, Ga., for *free* Booklet (sent in plain envelope) telling many things every expectant mother should know. "Mother's Friend" is sold at all good drug stores. Begin *now* and you will realize the wisdom of doing so as the weeks roll by!

Wanted

HAULING

Live Stock a Specialty

Phone day or night either Henry Newman at Raleigh or T. J. Connell at Cambridge City.

Prices and Satisfied Customers Guaranteed

FANCY NEW

COMB HONEY

Just taken from the hives.
Made from white clover.
Mild with a Fine Flavor.

Omer Isaacs
1011 N. Morgan. Phone 2087

ARLINGTON

Clifford Piper of Cincinnati, Ohio, visited his father and mother over the week-end.

Mr. and Mrs. Jack Gray visited Mrs. Gray's parents, here Sunday.

Miss Iris Gardner went to Indianapolis Tuesday.

Mr. Frazier, who was injured recently, when he fell against a gasoline tank and injured his right leg, has returned to his home in Frankfort, Ind.

Mrs. Sam Sharp and Mrs. Snodgrass are visiting at Cambridge City, Ind.

John Ridlen was injured recently when he was jolted off of a motor truck, and the truck ran over his back and hip. He is now confined to his bed.

Mr. and Mrs. James Naden and daughters Marian, Laura Jean and Wilma of Rushville visited at Mr. and Mrs. Will Stout's Sunday.

Will Stanley of Gwynneville visited his sister, Alice, this week.

Mrs. Stella Davis, Miss Veva Seward, Mary Sharp and Mary Bird are visiting in Robinson, Ill.

Mr. and Mrs. James Heifner of Charlottesville were visiting friends here Sunday.

Mrs. Amanda Sharp visited at Rushville Saturday and Sunday.

Mr. and Mrs. Melvin Woods and son Philip were at McCoy's lake Sunday.

Several people from here attended the county union meeting of the Christian churches at Rushville Sunday.

ANDERSONVILLE

John Hoffman is spending a few days at Martinsville taking treatments.

Edd Scott and family spent Sunday at the river.

Mr. and Mrs. Silvey Reeves are the parents of a baby boy named Irvin Shirley Reeves.

Mr. and Mrs. Carl Johnson are the parents of a baby girl born Monday.

Woodson Clark and A. I. Clark went on a motor trip to Red Oak, Iowa, and Omaha, Nebraska, the past week.

Mrs. William Dice and children are spending a few days with his parents at Buena Vista.

Mrs. Bert Hankins, Mrs. Pauline Tool and children of Florida and Vada Bryson, Mary Lola Marshall and Lena Speers spent one day last week at the river picnicking.

Mr. and Mrs. Clifford Spacey and daughters visited relatives at New Salem Sunday.

Mrs. Henry Cornelius and sons Morris and Ganeld of Wolcott, Ind., spent the week-end visiting her sister, Mrs. Noland Clark and family here.

Threshing has started in this community.

Mary Shrewood is working at the lamp factory in Connersville.

Noland Clark is driving a truck for the Laurel and New Salem elevator.

If you need money and want to work and build yourself a permanent business, no floaters, see Miss Watson, Hotel Lollis, Wednesday, Thursday and Friday. 115t1

OUT OUR WAY

By Williams

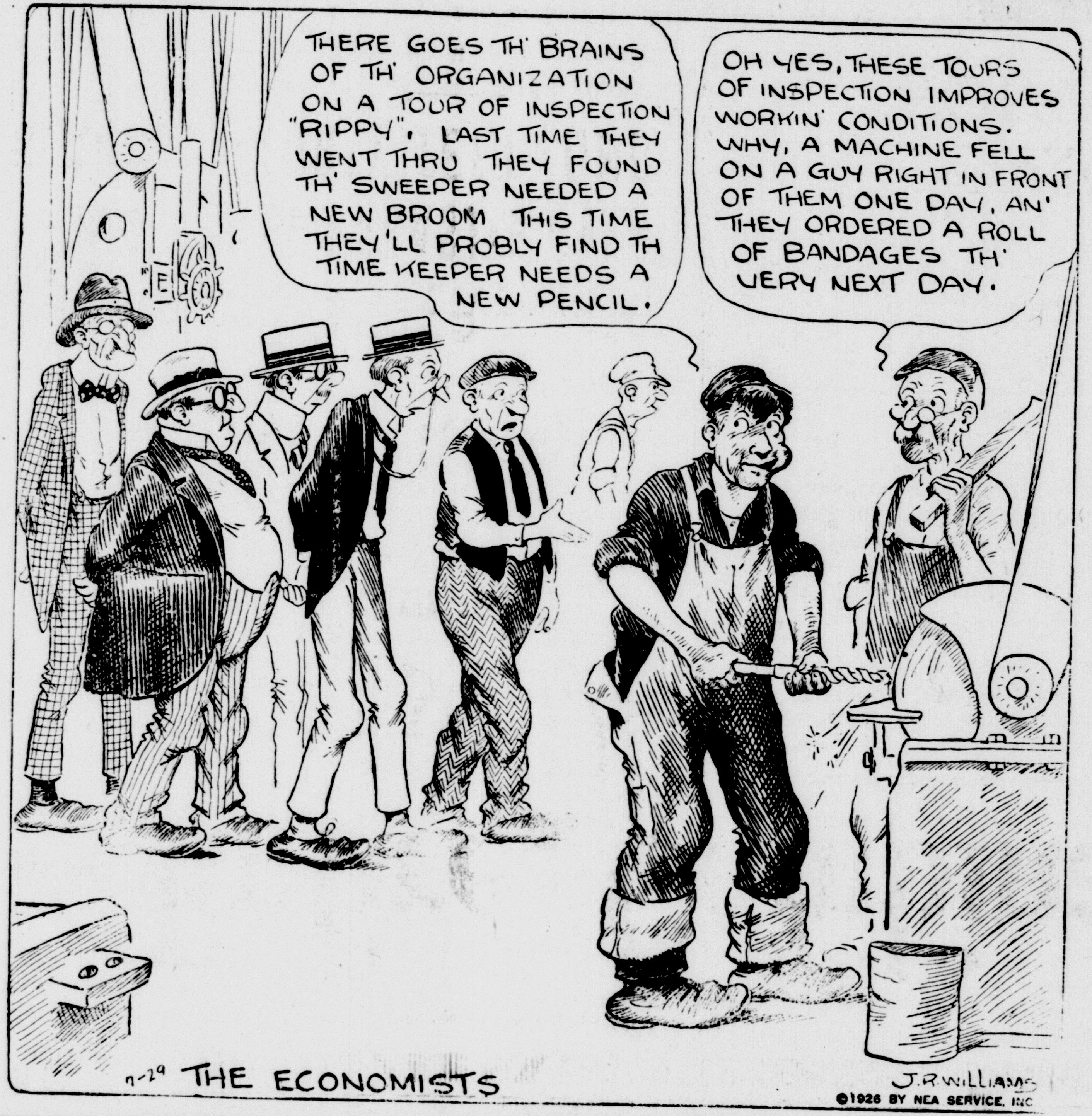
THERE GOES TH' BRAINS OF TH' ORGANIZATION ON A TOUR OF INSPECTION "RIPPY". LAST TIME THEY WENT THRU THEY FOUND TH' SWEEPER NEEDED A NEW BROOM THIS TIME THEY'LL PROBLY FIND TH TIME KEEPER NEEDS A NEW PENCIL.
OH YES, THESE TOURS OF INSPECTION IMPROVES WORKIN' CONDITIONS. WHY, A MACHINE FELL ON A GUY RIGHT IN FRONT OF THEM ONE DAY, AN' THEY ORDERED A ROLL OF BANDAGES TH' VERY NEXT DAY.
7-29
J.R. WILLIAMS
©1926 BY NEA SERVICE, INC

THE ECONOMISTS

"MODERN BUSINESS"
—demands a helpful
—and co-operating
—banking connection.

OUR SERVICE AND FACILITIES FOR SERVING YOU ARE JUST AS MODERN —JUST AS BIG — JUST AS BROAD AS PRESENT DAY BUSINESS DEMAND

It's An "All Rushville" Bank

—speaking of

THE AMERICAN NATIONAL BANK
RUSHVILLE, INDIANA

—of course.

—make it yours.

BARGAINS ARE ALWAYS ADVERTISED

Your clothing deserves a little thought

Don't just happen to take your clothing to the cleaner whenever you may think of it or have some extra time. You buy your other needs in a systematic manner. Buy your dry cleaning and pressing in the same way. If you keep clothing well cleaned and pressed they will give you longer wear and better satisfaction, looking neat all the time.

XXth Century Cleaners and Pressers
C. L. BEBOUT — PHONE 1154

Free $6.50 -- Entire Combination $1.00

A Remedy for Every Ill

Why Suffer With Rheumatism, Tape Worm and Stomach Troubles?

This Sale Will Close July 31, Inclusive --- HURRY

GIANT PARASITE KILLED

Hartford City Woman Tells Friends of Benefits From Old Indian Medicine

No other medicine, in all probability, has created such comment through its remarkable results than Lone Wolf's HERB TONIC, the old Indian medicine that LONE WOLF has been introducing in HARTFORD CITY. Among the numerous citizens who have recently testified to its healing qualities is MRS. W. M. GOSNELL, who lives on Wabash Avenue. She said:

"I had suffered for years with stomach and kidneys and liver. Didn't know what was causing my trouble until Lone Wolf Herb Tonic relieved me of that tape worm."

ADVICE LEADS TO GREATEST FIND MAN DECLARES

Wm. H. Foreman, Who Lives at 420 E. Washington St., Bluffton, Ind.

Who had suffered for years and spent hundreds of dollars, used one bottle of Lone Wolf Herb Tonic and expelled a mass of stomach worms.

He is now on the road to good health and is telling his friends about Lone Wolf's Herb Tonic.

PLASTERER RID OF PARASITE OVER FORTY FEET LONG

Wm. Tharp, Well Known Muncie Man, Who Lives at 903 E. First St.

He had given up all hope of ever getting well when he heard about this wonderful medicine.

He is now on his fifth bottle and feels like a new man.

Anyone suffering with disorders of the stomach, liver and kidneys should try Lone Wolf's Herb Tonic.

To the Public-NOTICE

LONE WOLF, the half caste Indian, who has helped hundreds of local people in this vicinity with his Wonderful Indian Remedies, will give to suffering humanity $6.50 worth of these remedies FREE. We know and believe that all who try these various remedies will surely recommend them to their friends. These are remedies that have been handed down from generation to generation, and no white man has ever improved on them. The testimonials that are piling up should bring new hope for all sufferers. THE BIBLE SAYS: "YE SHALL TAKE THE HERBS of the Fields as Medicine." That's what Lone Wolf Herb Tonic is—Purely Roots, Herbs, Barks, Blossoms and Berries. Below is a list of what you will get for $1.00:

Tonight at Show Grounds
SOUTH MAIN STREET

Lone Wolf's Herb Tonic for Stomach, Liver and Kidneys	$1.00
Lone Wolf's Liniment for Rheumatism, Deafness and All Pain	.50
Lone Wolf's Nerve Medicine for Nervousness in Both Men and Women	5.00
Lone Wolf's Corn Medicine for Corns and Warts	.25
Lone Wolf's Soap for the Hair, Skin and Complexion	.25
Lone Wolf's Mineral Salts for Catarrh and Hay Fever	.50
RETAIL VALUE	$7.50

Don't Fail to Get this $7.50 Combination Treatment for $1.00 and Enjoy Good Health!

TONIGHT AT 7:30 --- Show Grounds --- SOUTH MAIN STREET

The Printer Telegraph Machine Brings The Daily Republican News From Every Corner of the Globe as Soon as it Happens. Read The Republican For All of the News While It's News.

The Only Daily
In Rush County
86 Years of Continuous Service
(United Press and NEA Service)

THE DAILY REPUBLICAN

All The News
While It's News
Correspondence From All
Parts of Rush County

Est. Weekly: Whig, 1840; Republican, 1852

"The Newspaper Everybody in Rush County Will Eventually Read"

Semi-Weekly: May, 1902; Daily, March, 1904.

VOL. 23 NO. 116

RUSHVILLE, IND. THURSDAY, JULY 29, 1926

EIGHT PAGES

MORRISTOWN IS SWEPT BY FIRE CAUSING DAMAGE OF $75,000

A. A. Wilkinson Lumber Co., Suffers Heaviest Loss, Main Building Being Destroyed

DWELLING AND GARAGE BURN

Poultry House, 3 Barns Also Consumed by Flames, with Insurance Covering Most of Loss

FIRE PUMPERS AT SCENE

Lack of Water Supply Prevents Them from Doing Much Good—Favorable Wind Saved Town

A fire swept more than a half block, including a lumber yard, garage, poultry house, a dwelling, three barns, and other minor property loss, early Wednesday night at Morristown, 14 miles west of Rushville, entailing a loss estimated today at $75,000.

Only a favorable wind, and the timely arrival of outside fire companies, prevented the flames from spreading into a more closely built-in section of the town, which for a time appeared to be doomed, and which would have taken in several more blocks because of the frame buildings that would have been in the path of the fire.

The greatest loss was to the A. A. Wilkinson Lumber Company, whose loss was estimated at $50,000, or probably more. The main building of this concern, which was a block long and a quarter of a block wide, was destroyed. Insurance was expected to cover a good portion of this loss. Other parties who suffered in the loss, carried insurance, but in some cases, the insurance will not overcome the loss to any great extent.

Fire pumpers from New Palestine, Carthage, Indianapolis and Rushville answered calls, and aided the Morristown firemen, although a lack of water supply prevented the pumpers from doing much good. Pumper company 2 from Rushville was sent in charge of Fire Chief Williamson, with Firemen Smith and Willis.

The scene of the fire was located in North Street, running north and south from the stop and go signal, and between Washington street and Railroad street, just a block north of the Indianapolis road, and south of the C. I. & W. railroad.

On the corner was located a garage owned and occupied by Bert Unger. To the north of the garage was situated a residence occupied by Mr. Unger. The remainder of this block running north, was occupied by a poultry concern, which was just recently started, and owned by Meyer and Brown.

To the rear, or west of this portion of the block, and for a quarter of a block wide and the full block long, was situated the A. A. Wilkinson lumber yards, office buildings, coal yards, garage and a long building to house building material.

On further west of the lumber company were several houses that faced on the two streets running east and west. On the Railroad street, property owned by Mrs. Frank Thatcher and Cecil Miller sustained loss. At these places large outbuildings at the rear of the premises, used for storage, garages and coal were destroyed in the path of the flames.

On the other street, south of these premises, the dwelling occupied by Holmes Keaton, which was close to the lumber yard, caught fire repeatedly, and the roof was practically burned off. Mr. Keaton also lost a large barn and a chicken house that was situated on the rear of his premises, and across the alley from the other outbuildings that were destroyed.

The fire started about 8:30 Wednesday night, in a shed at the rear of the Unger residence, which was also in the middle of the territory that was swept by the flames. The shed burned with furry, and the chemical truck from Morristown could not check the spread of the flames.

Being in the center part of the block, the flames spread in all directions, eating their way rapidly into the lumber yards, the poultry house, and to the Unger residence. Mr. Unger stated that they managed to save some of his household goods and that he had time to remove seven machines which were in his garage, and other equipment in the garage. The poultry was also removed but about 100 empty chicken coops were destroyed.

Charles M Jackson, assistant manager of the lumber company, stated that he had time to enter the business offices of the company, and secure all books, money, and other valuables. Eugene Ward is manager of the lumber concern, which is owned by A. A. Wilkinson of Indianapolis. Harold Talbert, truck driver, is the other employ of the lumber company. The large truck was burned.

As soon as it was seen that the

Continued on Page Six

B. F. CATO WILL BE SPEAKER

Local Pastor on Program at Franklin Church Convention Saturday

The Rev. B. F. Cato, pastor of the Main Street Christian church of this city, will speak morning and afternoon at the Disciples of Christ denomination church county convention to be held at Franklin on Saturday.

Every church in Johnson county will be represented at the meeting, which is similar to the all day session held for the Rush county churches here last Sunday. The picnic and convention will be held at Hurricane park in Franklin. A basket dinner will be served at noon, and several hundred people of Johnson county are expected to attend the sessions.

REFUSED TO TAKE ANY NOURISHMENT AND DIED

Benjamin Bever, 69, Retired Farmer of Noble Township, Virtually Starved Himself To Death

DUE TO MENTAL CONDITION

Benjamin Bever, age 69 years, a retired farmer of Noble township, died Wednesday evening at six o'clock at the family home near Pinhook, east of New Salem, death being caused from inanition.

His starvation, according to the attending physician, Dr. H. P. Metcalf, was due to a mental condition, in which he refused to eat and persisted upon fasting.

The deceased was a well known resident of the New Salem vicinity, having lived there his entire life. He He had been serisly ill for several weeks, refusing to take nourishment.

He is survived by the widow, and three daughters, Mrs. Jessie Cameron of near New Salem, Mrs. Ami Hoffman of Denver, Colo., and Mrs. Nelle Scanlan of Columbus, O.

Funeral services will be held Friday afernoon at 2:30 o'clock at the M. E. church in New Salem, and burial will be made in East Hill cemetery, Rushville.

ARRESTED

James C. Voelker is under arrest at Buffalo on a charge of first degree murder. He is accused of selling whisky made from wood alcohol that killed 14 people in Buffalo and 24 more in New York state and Ontario.

SEVEN DIE AS BRIDGE COLLAPSES

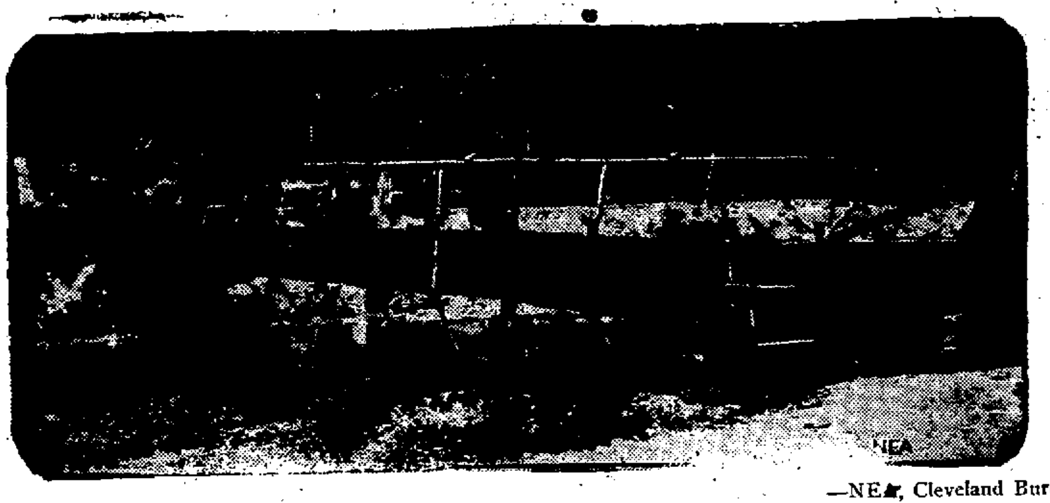

—NEA, Cleveland Bureau.

Seven people were killed and a score more hurt when this bridge gave way at Whitesville, W. Va. It was crowded with people watching a water carnival when the cable at one side broke and the floor of the bridge, as shown in the picture, fell to a vertical position, spilling its occupants into the river below.

NOTED HAWAIIANS WILL APPEAR HERE

With Special Lighting, Scenic Effects and Costumes Will Portray Tuneful Music of Hawaii

FULL EVTNING'S PROGRAM

Lester M. Stearns, Lecturer-Entertainer, Will Also Be On The Chautauqua Bill Next Friday

"An Evening in Hawaii", a spectacular musical production by natives of that country, will be the attraction next Friday night at the Rush County Chautauqua, with the appearance on that day, August 6, of Vierra's Hawaiians.

In addition to the musical organization on next Friday, a lecture-entertainment will be given by Lester M. Stearns, who is regarded as an unusual feature of the chautauqua this year. Mr. Stearns will appear in the afternoon only. His address will be preceded by the hour prelude given by the Hawaiians, and at night the entire program will be musical.

Tickets are now selling for the annual assembly, and within the next few days or so, it is predicted that the guarantors will be sold out, and the price of season tickets will increase fifty cents. The tickets this year are transferable, which is aiding in advance sale.

The chautauqua will open Sunday afternoon, August first and continue until the following Sunday, inclusive, and a fine array of talent has been secured for each day.

Much interest is being shown in the coming of the famous Hawaiian organization, which has appeared in vaudeville and is well known for phonograph records. "An Evening in Hawaii" will comprise the perfor mance for the Friday night program.

In a setting of colorful splendor, produced by special lighting and scenic effects and quaint native costuming, "An Evening in Hawaii" portrays most vividly the tuneful, crooning music and delightful customs of Hawaii, a land whose romance and charm have captivated people everywhere. Vierra's Hawaiians, moreover, are past masters at the playing of the latest popular airs. They give to the melodies of the day a touch of the subtle harmony of the true Hawaii.

Albert Vierra, the director of the company appearing in this production, first acquainted Americans with Hawaiian music at the San Francisco Exposition, where he and his company were accorded an enthusiastic reception. He is largely responsible for much of the subsequent popularity of real Hawaiian music in this country.

A lecture-entertainment entitled "Shakespeare and Life," presented by Lester M. Stearns, well-known dramatic lecturer, will be an unusual feature of the Chautauqua. "Shakespeare and Life" is an able discussion of those human problems which all men and women are called upon to face, and is richly illustrated by vivid scenes from Shakespeare's great plays. Intense moments from such dramas as "Julius Caesar," "Hamlet" and "The Merchant of Venice", show how clearly Shakespeare understood the workings of the human soul, of today as well as of yesterday.

Lester M. Stearns is splendidly

Continued on Page Three

MASONIC TEMPLE DEDICATED

Judge Sparks and Other Masons From Here at Shelbyville Event

Rushville and Rush county was well represented in Shelbyville today attending the dedication of the new Messick Masonic temple, which has just been completed at a cost of $150,000. Masons from this county, Greensburg, Greenfield, Columbus, Franklin and Indianapolis were invited to attend the exercises, which began this morning, and which will end tonight with a large class to be initiated.

This morning was given over to the inspection of the new temple by the visitors. The dedication services were at two o'clock this afternoon. Music was provided throughout the day by the Masonic Home band from Franklin. Among the state officers to take part in the ceremonies this afternoon and tonight will be Judge Will M. Sparks of this city who is grand commander of the Knights Templar of Indiana.

TEN KNOWN DEAD IN TROPICAL STORMS

As Gale Diminishes, Check-Up On Damage By Hurricane Shows Property Loss of $15,000,000

EIGHT DEAD IN BAHAMAS

Six More Believed To Have Perished On Whale Barge Which Broke Loose From Tow In Storm

(By United Press)

As the tropical hurricane which has swept the Carribean sea and the southern Atlantic Coast of the United States for nearly a week diminished to the proportions of a gale, a checkup of the territory it swept showed a known death toll of ten, and property damage of more than $15,000,000.

Eight persons are known to be dead in Nassau, Bahamas, where the storm took its heaviest toll Saturday night and Sunday, according to a radio message from the Munson liner Munamar, outside Nassau, harbor.

Two linemen were killed in Miami repairing wires wrecked by the storm. In addition, two sailors are reported to be dead aboard an unidentified British steamer displaying distress signals off Fisher's Island, near Miami.

The two masted whale back steel barge "Dallas" is reported adrift in the storm area wth a small crew aboard. No word has been received from the oil tanker J. M. Guffy, which, however, is believed to be safe in some small port.

Six more were believed to have perished on the two-masted whale-back steel barge Dallas, which broke loose from a tow during the storm.

The navy supply tug Bay Spring en route to Nassau to aid storm victims, passed a barge answering the description of the Dallas and found no signs of life aboard.

Property damaged one at Nassau by the storm is conservatively estimated at $5,000,000. Damage to the Florida coast is put at $7,000,000 to $10,000,000. Reports from Bimini were that practically every house there had been destroyed.

MAKES GAME FIGHT WITH BROKEN SPINE

Charles Priest, Suffering Partial Paralysis Below Waist Now Combatting Complications

DIABETES HAS DEVELOPED

Attending Physicians have Not Given up Hope of Partial Recovery—Possible He May Walk

In spite of complications following in the wake of several setbacks within the last two weeks, Charles Priest, 20, son of Mr. and Mrs. George Priest, who is in the Robert Long hospital in Indianapolis, the victim of a broken spine, is fighting gamely against his ills, and attending physicians have not allowed hopes for his life to dwindle even after almost three weeks of struggling.

Priest, suffering partial paralysis of every nerve below his waist, is undergoing increasing agony each day from complications in vital organs. The paralysis has affected the kidneys and bladder until infection in disease have set in and are taking a frightful toll on the youth's chances to combat his injuries.

Although the injured back is in remarkable condition and pain from it is gradually decreasing, Priest is still in a serious condition. He is suffering from diabetes.

Physicians stated that almost anything could come up in a short time with the boy in such a condition and they seem to show no unusual alarm about the recent developments. Statement has been made that it will take at least six months before the youth will be well enough to be returned to his home here and over a year before doctors can tell whether he will be able to use his legs.

Another operation that would strengthen the weak spot in the youth's back would not be made until his complete recovery from the present existing diseases, physicians said.

The Rushville boy is suffering intense pain and is in a nervous state most of the time because of treatment he must undergo to speed recovery. At times he is not allowed to see even his parents for very long, but Wednesday appeared slightly better.

Rushville people have shown much interest in Priest's condition and have been very eager to learn about him ever since the accident July 12. The boy is one of the city's most popular youths and is the third in the city who have paid a dear price for a few hours of motoring.

Wilbur Wolters, his companion, who was moved to the home of George Urbach in North Main street Tuesday, is showing continued improvement. He sustained a fracture at the base of the brain.

THE WEATHER

INDIANA — Mostly unsettled. Probably showers or thunderstorms tonight or Friday. Cooler Friday in south and central portions.

SEASON'S DROWNING TOLL IS RAISED TO 14

Two Boys Lose Lives In Indianapolis, One a Swimmer And The Other In A Canoe

THREE DROWN AT EVANSVILLE

Indianapolis, Ind., July 29—(U.P.)—The season's drowning toll in Indianapolis stood at fourteen today with the death of two boys, one a negro.

James Linder, 15, drowned in White river when a canoe overturned. A companion swam to shore and fled before police arrived.

A report that a third boy was in the canoe caused police to continue their search of the river near the scene of the accident.

Stanley Morris, 11, colored, drowned while swimming in the Indianapolis canal.

Stanley Morris eleven-year-old colored youth who was drowned in the Indianapolis canal late Wednesday, was the grandson of Mrs. William Easley, East Seventh street. Gilbert Morris, East Eighth street, is an uncle of the dead boy.

The youth was not very well known in Rushville. Relatives went to Indianapolis this morning for funeral services at his home in Pennsylvania street.

Evansville, Ind., July 29—(U.P.)—Sailors of the U. S. S. Kankakee, revenue cutter stationed here, were searching today for the body, Leonard Blackburn, 17, who with two girls, Viola Kincade, 17, and Dolores Saulman, 16, was drowned in the Ohio river near here late yesterday.

The party had paddled up the river in a canoe. Blackburn was drowned in a futile attempt to save the girls who had stepped into deep holes in the river.

TWO STREET CAR STRIKE LEADERS AWAIT SENTENCE

John Parker And Robert Armstrong, Vice Presidents of Union, Held In Jail Without Bond

CHARGED WITH CONTEMPT

Indianapolis, Ind., July 29—(U.P.)—Two leaders in the strike of union street car men were held in jail without bond here today awaiting sentence tomorrow for contempt of federal court.

The two men, John Parker and Robert Armstrong, vice presidents of the Amalgamated Association of Street and Electric Railway employes, were found guilty of violating an injunction issued by federal judge Baltzell just before the strike was called.

Judge Baltzell refused to release the two labor leaders on bond pending sentence and ordered them committed to the Marion county jail.

Attorneys for Parker and Armstrong will appeal from the conviction and sentence.

Edgar Day, a striker, was also found guilty of contempt of court for violation of the injunction.

Word was received by federal authorities of the arrest in West Virginia of Harry Boggs, president of the local union of street car workers.

He will be returned to Indianapolis to face contempt charges. Boggs left this city when federal authorities started their probe of the strike.

T. H. Knuckle, alleged leader of a mob that set upon Walter Layne, motorman, after Layne's car hit a bus last night, was arrested by police who blamed the outbreak on strike sympathizers.

WITNESSED SLAYING

Shelbyville, Ind., July 29—(U.P.)—Presentation of evidence in the trial of Henry Pollard, charged with first degree murder for the death of his brother-in-law, John Edwards Thomas, continued today. Major Lowe of Fairland, a witness to the killing, testified that Pollard quarreled with Thomas and shot him after Thomas had attempted to strike him.

ENTHUSIASM HIGH FOR THE FALL FESTIVAL

Officers and Comittee Heads Pledge Support at Joint Meeting of Kiwanis and Rotary Clubs

TO BE HELD IN OCTOBER

W. A. Alexander, Executive Chairman, Points out That First Show Will Take Work

SECRETARY ALSO SPEAKS

John A. Titsworth Outlines Booster Club Activities and Calls for Chautauqua Support

A joint meeting of the Kiwanis and Rotary clubs was held today noon at the Odd Fellows temple to boost the fall festival and free fair to be held in Rushville the first week of October, and enthusiasm ran high as officers of the festival and committee chairmen pledged their hearty support and urged the cooperation of committeemen.

Charles M. Trowbridge of Center township, who recently fed out a ton litter of hogs, probably the first in the state contest, and Merritt Ryon of Richland township, who had one field of wheat that averaged 42 bushels to the acre, were each introduced to the club and made short talks.

W. A. Alexander executive chairman of the fall festival and W. Lon Moore, secretary, each was applauded following promises of support to do their best to make the festival an unqualified success.

Curt Hester, president of the Kiwanis club, opened the meeting, and John A. Titsworth took charge as chairman, in his official positon as president of the Rotary club. Mr. Titsworth outlined the activities of the Rushville Boosters club, which he heads as president, and called attention to the achievements of last year, which included locating a new factory, erection of a new gymnasium, Memorial park addition, Memorial park boulevard and many residences erected.

He declared it to have been the biggest building era in the history of Rushville, and added that the club had four major projects this year—the Fourth of July celebration, which had been carried out very successfully; the Rush County Chautauqua, which is just ahead; the fall festival and the annual Rush County Corn Show the last of

Continued on Page Three

IMPRESSED BY THE FINE CROPS IN RUSH COUNTY

C. E. Withroe of Almont, N. D., Takes Back Pictures to Show His Neighbors

REUNION WITH OLD FRIENDS

C. E. Withroe, of Almont, N. D, who has been visiting relatives and friends here for the last week after an absence of almost twenty years, returned to his home on a late train Wednesday night. A picnic supper and reunion was enjoyed by twenty-five of his old time companions at Memorial Park last evening, immediately preceding his departure.

Mr. Withroe expressed himself as being greatly impressed with the improvement in Rush county during the last two decades and with the fine crops here. He took back with him views of the tall corn, rows of corn pens and other features to prove to his neighbors that Iowa is not the only state "where the tall corn grows."

Mr. Withroe formerly lived in Richland township and is well known by all the older residents in the southern part of the county as well as many people in this city. Although he is sixty years old, he is hale and hearty, and easily recognized by all his former associates after his long absence. He is a cousin of Bert and Frank McIlwain of this city.

Phones 1420-2472 Allen's 325 Main Street

BEAT THE HEAT — By Phoning for Food

Take things a bit easier these hot days. Why dress to come down town? Why swelter on the way? Why lug home your purchases in the hot sun?

IT'S WASTED ENERGY AND FALSE ECONOMY

In the cool of your home you can bring our whole store to you —over the phone. Your order will be filled with care and be delivered promptly to your door.

Oak Grove Butter, pound 45c
Churngold Oleo per pound 29c
Standard Nut Oleo, colored per pound 39c
Plain 29c
Pure Lard per pound 19c
Kingan's Reliable Lard, 1 Pound Cartons 23c
Best Granulated Sugar 25 Pound Bag $1.65
Powdered Sugar per pound 10c
Best Cream Cheese, pound 29c
Baumert's Special Pimento Cheese per pound 60c
Pimento Cheese per pound 38c

WE SELL NONE BUT THE BEST GRADES OF MEATS

Miller & Hart Bacon, Sliced per Pound 45c
Good Breakfast Bacon, per pound 40c
Square Deal Bacon, Jowls, per pound 30c
Kingan's Baked Ham, pound 80c
Regular Picnic Shoulders, per pound 29c
Dried Beef, Best Insides, sliced as sold per pound 60c
Kingan's Boiled Ham pound 70c
Picnic Shoulders, Miller & Hart, Hockless, per pound 35c

FRESH, DELICIOUS FRUITS AND VEGETABLES

Every day in the week sees fresh supplies of fruits and vegetables coming into our store. This assures the customer of goods on which there will be the least amount of waste.

Swansdown Cake Flour per package 34c
Royal Gelatine 2 Pkgs. 25c
Jello, All Flavors 10c
Decorettes, a Chocolate Topping per package 25c
Foamaline for making ice cream per package 25c
Maxwell House Coffee, per pound 53c
San Marto Coffee per pound 50c
G. Washington Instant Coffee, per can 38c, 75c and $1.38
Enterprise Flour per bag $1.30
Pinnacle or E. Z. Bake Flour per bag $1.35

Teacup Tea, a genuine Japanese cup and saucer with each pound per pound 53c

Allen's Sandwich Spread has become the most popular of our Mayonnaise Products. Place a jar in the refrigerator for a few hours, then use for a spread with nothing added—it's delicious. Our mayonnaise and 1000 Island Dressing are as good as good material will make them.

We Lead — Others Follow

The Wiltse Co.

5 & 10 CENT STORE

WATER BUCKETS
All White Enameled—A Real Bargain, each 48¢

DISH PANS
10 Quart Size, Grey Enameled with handles, Very Special 24¢

MATCHES
Perfect Heads and Stick—No afterglow, Per Package of 6 Boxes 19¢

BUNGALOW APRONS
Some New Numbers in the most wanted patterns, just in—Very good at 98¢
Dresses for afternoon or porch wear $1.39

DINNER BUCKETS
Tin, with Tray and Coffee Can 43¢ and 48¢
Black Japaned with Vacuum Bottle $1.48
Icy Hot or Universal Fillers, Pint size 75¢

MEN'S OVERALLS
220 White Back Denim, Triple Stitched, All Sizes, 32 to 42 each 98¢
Men's Blue Work Shirts, Sizes 14½ to 17½ 98¢

SALAD BOWLS
Many New patterns to select from 25¢, 39¢, 58¢
Plain White Bowls 15¢, 19¢, and 24¢

FLY TIME NEEDS
El Vampiro 10¢, 3 for 25¢
Daisy Fly Killer 15¢
Fly Swatters 10¢
Fly Tox 39¢ and 59¢
Fly Tox Spray 25¢ and 33¢

SATURDAY CANDY SPECIALS
Orange Slices per Pound 15¢
Chocolate Covered Peanuts, Pound 20¢

WATCH WILTSE'S WINDOWS

Jesse James And Your Auto Repair Man

Are you reminded of Jesse James every time that you go to pay your repair bill on your auto? Do you secretly say to yourself, "Get on your horse, Jesse, and use your guns but don't rob me right here in the disguise of a repair man." You can get your work done at a nominal cost and get it done right. Bring your car to us next time it is in need of repair work. You'll like the work that we do and the price that we charge.

Bowen & Carter Automotive Service
KELLY SPRINGFIELD TIRES AND TUBES
GOULD BATTERIES AND SERVICE
PERFECT CIRCLE PISTON RINGS
306 NORTH MAIN ST. PHONE 1304

Indianapolis Livestock

(By United States Department of Agriculture)

Hog receipts—4,500

Market—Mostly 10c higher

Heavies over 300 lbs	11.75@12.10
275 to 300 lbs	12.50@12.60
250 to 275 lbs	12.85
Medium 225 to 250 lbs	13.10@13.35
200 to 225 lbs	13.50@13.60
Light 180 to 200 lbs	13.85@13.90
160 to 180 lbs	13.85@14.00
Light lights 130 to 160 lbs	13.85@14.25
Slaughter pigs 90 to 130 lbs	13.50@13.75
Feeder pigs 70 to 130 lbs	13.25@13.75
Packing sows smooth	10.00@10.75
Roughs	9.50@10.00
Truck hogs (packers and pigs excluded)	10.00@10.50

Cattle receipts—700

Market—Steady to lower

Bulk Quotations

Beef steers	8.25@9.35
Light yearling steers and heifers	9.00@9.85
Beef cows	4.50@6.00
Low cutters and cutter cows	3.75@4.00
Vealers	12.50@13.00
Heavy calves	6.00@8.50
Bulk stock and feeder steers	5.50@7.25

Sheep receipts—600

Market—Steady to 50c lower

Top	12.50
Bulk fat lambs	12.00@12.50
Bulk cull lambs	10.00@11.00
Bulk feeding lambs	5.00@6.50

Chicago Grain

Open	High	Low	Close	Last Close
WHEAT				
July				
1.44¾	1.46½	1.43¾	1.46½	1.43¾
September				
1.41½	1.44⅝	1.41	1.44⅛	1.40⅞
December				
1.45½	1.48	1.45⅜	1.47⅞	1.45½
CORN				
July				
77⅝	78½	76¾	78⅜	77⅛
September				
85	85⅞	84	85⅝	85
December				
88¼	89⅛	88	88¾	88
OATS				
July				
42⅛	42⅛	41⅞	42⅛	42
September				
43¾	44	43½	43¾	43⅞
December				
46½	46⅝	46⅛	46½	46⅛
RYE				
July				
1.04¾	1.05¾	1.04⅜	1.05¾	1.04
September				
1.06½	1.08	1.06	1.07⅞	1.06
December				
1.10⅞	1.12⅜	1.10⅝	1.12⅛	1.10¼

East Buffalo Livestock

Cattle

CATTLE—350

Market—Active 25c higher

Good to choice	5.00@7.00
Yearlings	9.00@10.25
Prime steers	9.00@15.50
Shipping steers	9.00@10.25
Butcher grades	7.00@10.35
Cows	2.25@6.75

CALVES—200

Market—Active, steady

Cull to choice	4.00@17.50

Sheep and lambs—200

Market—Light, active, steady

Choice lambs	13.00@14.00
Yearlings	7.00@11.50
Sheep	3.50@9.00

Hog receipts—1,280

Market—Light active, steady

Yorkers	14.50@14.75
Pigs	14.50
Heavies	7.00@8.00
Stags	7.00@8.50

Indianapolis Grain

CORN—Firm

No. 2 white	79@80½
No. 2 yellow	78@79½
No. 2 mixed	75@76½

OATS—Steady

No. 2 white	39½@40½
No. 3 white	38½@39½

HAY—Steady

No. 1 timothy old	23.00@23.50
No. 2 timothy	21.50@22.00
No 3 timothy	19.00@20.00
Light clover mixed	21.50@22.00
No. 1 clover mixed	20.50@21.00
No. 1 clover	19.00@19.50

New hay $4 under old.

Toledo Livestock

HOGS—800

Market—25 to 40c off

Heavies	12.00@12.50
Mediums	12.50@13.00
Yorkers	13.50@14.00
Good pigs	13.75@14.00

Calves

Market—Lower.

Sheep and Lambs

Market—Light

ARRESTED FOR MURDER OF TWO, 4 YEARS AGO

Middle Aged Widow of Dev. Edward W. Hall, Who With Sexton's Wife Were Slain, Indicted

TERMED "RIDICULOUS" BY HER

Somerville, N. J., July 29—(U.P.)—Arrested in connection with the murders of her husband, the Rev. Edward W. Hall, and Mrs. Eleanor Mills, a singer in his choir, the middle aged widow of the clergyman was held in the Somerset county jail today, formally charged with the two murders, each covered by a separate complaint.

Branding the arrest as "ridiculous," Mrs. Hall was taken to the jail shortly before 2:45 a. m., today. She was held without bail for the grand jury.

"I will make no statements until I learn what the murder charge is based on," she said, when arrested at her home in New Brunswick, N J.

Mrs. Hall immediately got in touch with her counsel, attorney Russell E. Watson of New Brunswick.

Early today she was arraigned before William Sutphen, justice of the peace at state troopers headquarters here, and committed to jail. Watson represented her at the hearing.

The murder of the clergyman and the choir singer, which occurred at New Brunswick in 1922, has been one of the great unsolved crimes of the east.

The bodies of Rev. Hall and Mrs. Mills, attractive young choir singer and wife of the church sexton, were found murdered. The slayers had turned full fury on the young woman with him. There were four bullets in Mrs. Mills' body, and her throat had been cut with a knife.

Abut the bodies were scattered fragments of love letters the couple had exchanged.

MILLION GALLONS OF OIL BURN

Monarch Manufacturing Co.'s Plant At Council Bluffs Destroyed

Council Bluffs Iowa, July 29—(U.P.)—One million gallons of oil were consumed in a fire which destroyed the Monarch manufacturing company plant here early today. The loss will approximate $700,000, Don Searles, son of the owner of the plant, declared.

Heroism of firemen prevented the destruction of the Council Bluffs gas house, with the flames but 25 feet away from a tank containing more than 100,000 cubic feet of gas, firemen succeeded in saving the tank and preventing an explosion.

Five other similar tanks were located in the same block and had the flames reached them the resulting explosions would have devastated the region.

Chicago Livestock

Receipts—25,000

Market—Steady to 10c lower

Top	13.75
Bulk	10.40@13.00
Heavyweights	11.85@12.90
Mediumweights	12.25@13.60
Lightweights	12.90@13.75
Light lights	13.00@13.75
Packing sows	9.60@10.50
Slaughter pigs	13.25@13.75

CATTLE receipts—8,000

Market—Steady to lower

Steers (1500 lbs) up good to choice	9.90
Steers (1100 to 1500 lbs) choice	8.50@9.75
Good	8.50@10.00
Mediums	7.25@9.25
Steers (1100 lbs down) choice	10.00@10.65
Good	9.25@10.00
Mediums	7.25@9.25
Common	6.00@7.25
Light yearlings steers and heifers	9.25@10.25
Heifers good and choice (850 lbs)	7.50@10.25
Common and choice	5.00@8.50
Cows good to choice	6.00@8.00
Common and mediums	4.00@6.00
Canners and cutters	3.00@8.00
Vealers cull to choice	6.50@13.50
	6.50@8.00
Vealers cull to choice	6.50@13.50
Feeder and stocker cattle	
Common to choice	5.00@8.00

Receipts—12,000

Market—Steady to weak.

Lambs light and handyweight (84 lbs) down medium to choice	12.50@14.40
Cull and common	9.25@12.50
Ewes common to choice	5.00@7.50
Canners and cutters	1.75@5.00
Feeding Lamb range stock full wooled medium to choice	11.50@14.00

ASSAILS DEMOCRATIC TARIFF

Senator Robinson Speaks at Mooresville, Ind., Wednesday Night

Moresville, Ind., July 29—(U.P.)—Only financial chaos, an agricultural crisis and an era of poverty and misery can result if the democratic party succeeds in gaining control of congress and passes its bill of "tariff for revenue only," Senator Arthur Robinson, republican short term candidate, declared here last night.

"Tariff for revenue only is merely another term for free trade," Robinson said, speaking at a rally of second district republican workers.

He cited the Wilson-Gorman act, passed in 1893 under Grover Cleveland and the Underwood-Simmons bill passed in 1913 under Woodrow Wilson and asserted that near disaster followed the passage of both measures.

See Bert Orme for Chautauqua tickets. 115t3

Attention Farmers

We Are Buying Wheat and Corn for Our Mills

Call For Price.

Rush County Mills

PHONES 1149 and 1842

LET THESE COLUMNS BE YOUR GUIDE

THE MADDEN BROS. CO. — Machinists
REPAIR WORK IS OUR SPECIALTY
Your Old Machinery Repaired and Made Good as New. We Grind and Sharpen Lawn Mowers. Mower Sickles, Plow Points, Cutter Knives, Etc.
BOILER AND ENGINE REPAIRING A SPECIALTY
PHONE 1622 517-519 WEST SECOND STREET

The IRGA STORES
Price Quality Service

RUSHVILLE, SATURDAY, JULY 31

R. F. Conover - Mrs. L. Kelley
O'Neil's Cash Store North Sexton Street. - Sharp's Market

YOUR MONEY GOES FARTHER in IRGA STORES

Butter Fresh Cream Oak Grove lb., 45c

COFFEE PHOENIX VACUUM PACKED, LB. 57c
—IRGA— "TASTE TELLS" LB. 47c

FLOUR Purity Bake 12 Lb. Sack 75c 24 lbs., $1.40

OLIVES PHOENIX — 6 Oz. Stuffed DIADEM — 9 Oz. Queens Bottle 25c

CATSUP LARGE 10 Oz. BOTTLE 15c
MUSTARD PHOENIX IS BETTER— JAR 10c
VINEGAR LARGE 16 OZ. BOTTLE 10c

PICKLES FANNINGS Bread and Butter Big 16 Oz. JAR 37c

GREEN BEANS HUMMER, Large Can 19c
RED KIDNEY BEANS PHOENIX IS BETTER 12c
PORK and BEANS PHOENIX Is Better 10c

MACARONI AND SPAGHETTI, Two For 15c

POST—BRAN—FLAKES— PACKAGE, 12c
POST—TOASTIES PACKAGE, 9½c
SHREDDED WHEAT PACKAGE, 10c
OATS—QUICK OR REGULAR. 3 PACKAGES, 25c

CORN Phoenix Is Better 18c
Diadem, extra sweet — 14¢
Indiana Standard — 10¢

PEAS Phoenix Are Better 24c
DIADEM EARLY JUNE 18c

Tomatoes Diadem Extra Value 10c
HUMMER Three For 25c

APPLE-BUTTER LIBBY'S LARGE CAN 23c

Rumford Baking Powder, 12 Ozs. 25c
Lemon Cookies— Per Lb. 17c
FIG BARS— Two Lbs. 25c

ROUND BALL - MASON JARS QUARTS-DOZEN 80c PINTS—DOZEN 73c
Jar Rubbers, Dozen 7½c Jelly Glasses, Dozen 37c Jar Caps, Dozen 24c

Mops BIG 12 Oz. 39c FOUR-PLY COTTON REAL—LOW—PRICE
Brooms FOUR SEWED 39c REAL VALUE

DIADEM— PORK and BEANS THREE CANS 25c
No. 2 CAN— Peaches HEAVY SYRUP 20c

Kitchen Klenzer, 4 Cans 25c

CRIS-TELL HOUSEHOLD CLEANSER — CHEAPER — QUICKER 9c

PERSONAL POINTS

—Walter Easley transacted business in Indianapolis today.

—Joe Cyrus of Louisville, Ky., was in Rushville today on business.

—John Honaker of St. Louis was a business visitor in this city today.

—Miss Della Rea visited friends in Indianapolis Wednesday evening.

—Morton Levi of Louisville, Ky., transacted business in this city today.

—Jack Somon of Cincinnati transacted business in Rushville Wednesday.

—John H. Kiplinger has returned to this city after a short business trip to Chicago.

—J. H. Scholl of Milton, Ind., and formerly of this city, visited friends in this city today.

—Mr.and Mrs. Jacob Jekins and family spent Sunday with Mr. and Mrs. Henry Sherwood of Falmouth.

—Mrs. R. O. Kennedy was called to Madison, Ind., Wdnesday because of the illness of her mother who lives there.

—William Blacklidge has gone to Plymouth, Ind., to take charge of a buying station for the H. J. Hines Pickle company.

—Miss Nora McCoy has returned to her home in this city from Cincinnati, Ohio, where she spent several days with friends.

—Mrs. Lewis M. Sexton, Miss Lena Buell, Mrs. Will M. Sparks and son William motored to Indianapolis today and spent the day.

—Mrs. V. R. Marsters, who has been visiting Mrs. Emily Coleman for the last two months, will return to her home in Kansas City Saturday.

—Mr. and Mrs. Hillary Haydon left today for a few days motor trip through the southern part of the state. Mr. Haydon will transact business there.

—The Misses Nell and Emma Casady and Miss Eulalia Mull of Homer returned Wednesday night from an extended motor trip through the East.

—Mrs. Claribel Van den Broek of Miami, Florida, is spending a few weeks with her sister, Mrs. Will Amos, and mother, Mrs. Louise Moore, living south of the city.

—The Rev Gibson Wilson and family left this morning to motor to Bremen, Ohio, their former pastorate where they are to have part in the centennial celebration of the church.

—Mrs. T. G. Williamson of Indianapolis spent the day with Mrs. Emily Coleman. Mr. and Mrs. Williamson are moving to Columbus, Ohio, soon where they will make their future residence.

—Walter Priest was a visitor in Indianapolis Wednesday.

—B. C. Wainwright transacted business in Indianapolis today.

—J. T. Arbuckle transacted business in Anderson Wednesday.

—Mrs. Martha Grindle was a visitor in Indianapolis today.

—John Ritter of Glenwood transacted business in this city today.

—Ralph Noah and Floyd Roth were visitors in Indianapolis Wednesday.

—Mr. and Mrs. Irl Ward attended the Cunty Fair at Lawrenceburg, Ind., today.

—Miss Janet Dean has gone to Franklin, Ind., where she will spend a few days with relatives.

—Curt Hester and Russell Titsworth transacted business in Richmond and Connersville Wednesday.

—Mrs. Elizabeth Rogers went to Indianapolis today where she will attend a picnic of the Rainbow Beauty School at Broad Ripple.

—Mr. and Mrs. Al Spanagel and days attending the Lawrenceburg day where they will spend a few days attnding the Lawrenceburg fair.

—Joe Sideman of the Landsman-Hirchheimer Co., of Cleveland, Ohio, left Tuesday night after transacting business in this city for the last few days.

—Mr. and Mrs. Harry Wyatt, George C. Wyatt, Miss Wanda Wyatt and George C. Wyatt Jr., motored to Westport, Ind., today where they attended a district meeting of funeral directors.

NOTED HAWAIIANS WILL APPEAR HERE

Continued from Page One

qualified for the interpretations he gives. He has fine dramatic ability and is the possessor of a voice that gives color and warmth to the portrayal of every emotion.

ENTHUSIASM HIGH FOR THE FALL FESTIVAL

Continued from Page One

the year.

Mr. Titsworth spoke of the value of the chautauqua and the high type of the talent and related the experience of one local young man who saw "Apple Sauce" a play to be here, at Marion and Columbus, and paid $1 admission. The single programs here will be 25 and 50 cents.

"We can run a chautauqua like ours because it is a community project," Mr. Titsworth continued, "and no one attempts to make any money out of it." He pleaded with all boosters to counteract the old story that this will be the last year for the chautauqua, adding that "it will be here as long as any of us." He asserted the chautauqua needed not only everyone's good will but their presence at the chautauqua and their boosting.

"When we all cooperate for all things, we will be able to get what is needed," he asserted. "We can't sit back and say it is all right if you do it."

Mr. Alexander, who was introduced as the man who has been connected with county and state fairs for a generation, said that all had plenty to do without taking on any extra burdens, and that the fall festival was going to take work, especially the first one. He appealed for liberal donations and said that an effort would be made to get an agricultural appropriation from the county, like other counties did.

"Some may complain about that and say it will raise taxes," he continued. "Yes it will raise taxes, but it will cost a man owning eighty acres of land only eighty cents, and if he is not willing to pay that much a year for the boys and girls, he ought to sell out and move to Franklin county and pick blackberries and dig sassafras."

From his experience with fairs, Mr. Alexander showed the value of superintendents of departments and judges.

His announcement, in urging the boosting of Rushville, that farmers were organizing to grade the school grounds where the gymnasium was built last year, was greeted with loud applause. He said this would be done as soon as threshing was over and all they asked of Rushville was a surveyor and stakes, and possibly some lemonade.

"Sell your own first," Mr. Alexander added, in asking the crowd of clubmen about the different industries of Rushville and whether they had visited local factories. He suggested a "Made in Rushville" exhibit at the new gym next fall. He commented on the value of the Modern Woodman log rolling two years ago and the basketball tournament last spring as a means of "selling Rushville" to others, quoting favorable comments he heard. He stressed the importance of clean, moral shows at the fall festival and commented on interesting boys in the farm.

Mr. Moore asserted that if the fall festival is put over right, it will be a wonderful thing for Rushville. He quoted the old adage that many hands make work light, and pointed out that chairmen were not put at the head of committees to do all the work. He advised chairmen to get their committees together and find out who is going to do the work, and if there are any who can't work let them off and get someone who will.

Mr. Moore asserted that if the co-operation of everyone is forthcoming as in the past, the festival will be a success. He said his time was free to meet with any of the committees at any time and that he was ready to act as the go-between. If everybody works, it is not a big thing for any man, he said.

Hugh Mauzy, chairman of the advertising committee, outlined tentative plans, but said the best advertising was for every man to put in a constructive boost.

Frank Abercrombie, chairman of the concessions committee, gave his ideas about handling the concessions and Donald D. Ball of the special day committee said the committee was open to suggestions. Horatio Havens, finance, George Wiltse, amusements, each responded for their committee arraignments and Mr. Wiltse said it was his opinion that all amusements and free entertainments should be clean and above reproach.

Roy Mitchell, chairman of the music committee, suggested county bands be employed and endorsed the suggestion for community singing made by Mr. Alexander. A. T. Mahin, lighting, said the water and light plant had the ability to put over a reasonably fair quality of service. Ben H. Wilson, dog show committee head, asserted that if given space, "We will do our part."

H. D. VanMatre, agriculture, stated his committee hoped to make the festival educational and inspirational. The committee has planned poultry, fruit and vegetable, colt, hog, dairy and health shows, the healthiest boy and girl in the county to be selected in the latter E. E. Privett, chairman of the poultry committee, said his committee hoped to have a good show.

Paul Stewart was introduced as a guest.

Items of the Town

Meeting at Arlington

The old time Gospel Mission folks of this city and the people of the community will have an open air service on the street of Arlington Saturday night, beginning at 7:45 p. m. Everybody is welcome There will be special singing and the Rev. Mr. Glover will bring the message.

Tracy Cross Improving

Tracy Cross, son of Mr. and Mrs. Chester Cross, north of the city, who has been ill at his father's home for the past week, is gradually improving. He is suffering from summer influenza although he had bronchitis and all other symptoms of typhoid fever which made doctors undetermined about the cause of his sickness. Cross is able to be out of bed at intervals for a short time.

Speaks At G. O. P. Meeting

Miss Mary Sleeth of this city, republican vice-chairman of the sixth district, attended an organization meeting of Wayne county republicans at Richmond Wednesday afternoon and was one of th speakers. Similar meetings have been held in every county of the district except one, and a district meeting is being arranged for Connersville the latter part of August or early in September.

Keeps Young

Swimming keeps her young, declares Mrs. Anna E. Van Slike of Santa Monica, Calif., as she trains for her 10-mile ocean swim which she will take on her approaching 67th birthday. She is shown with her coach, Wally O'Connor.

Be Sure Not to Miss

The Penslar

ONE CENT SALE

1¢ 1¢

July 29-30-31 July 29-30-31

Thursday, Friday and Saturday

Johnson's Drug Store

Sanitary Fountain Service
Phone 1408

P. E. Thorpe **Specials** W. C. Hall

The Men's Shop

Choice of All the Remaining DRESS STRAWS in our store	$1.00
MEN'S ATHLETIC UNION SUITS, All Sizes, 36 to 46	39c
MEN'S DOUBLE BACK WORK SHIRTS. Full 36 in. long, 14½ to 17½	90c
BIG 6 OVERALLS. Full Cut, Triple Stitched, 32 to 50	$1.25
One Lot WHITE BROADCLOTH SHIRTS, and Fancy Percales	$1.19
MEN'S SHORT SLEEVE, ANKLE LENGTH UNION SUITS, 36 to 46	79c
MEN'S WORK SOX, Medium Light Weight (3 for 25¢)	10c
PIN CHECK and KHAKI WORK PANTS, 28 to 50	$1.45
MEN'S PALM BEACH and MOHAIR SUITS	$11.95
PARIS GARTERS, Wide Web, Single Grip	25c

"Yes Sir, The Best In Town!"

Get acquainted with our smooth, tasty flavors and our creamy, rich ice cream. We know they're the best in town—but let your own taste be the final judge.

And — "Oh Boy, What a Real Malted Milk For 15c!"

CONVENIENT CURB SERVICE — JUST HONK, YOUR HORN.

THE UPTOWN SHOP

710 NORTH MAIN ST. MESSRS. HARGROVE & BROWN.

CASTLE

TONIGHT, FRIDAY AND SATURDAY
Matinee Friday 2:15. Matinee Saturday 1:30 & 3:15

SPECIAL—3 DAYS

Hoot GIBSON in The CALGARY STAMPEDE

The world's greatest western show on the screen!

Two big shows in one! A rip-snortin' drama and the rarin', tarin', neck-or-nothing Calgary Stampede of 1925 with Hoot Gibson riding like a wild man.

UNIVERSAL JEWEL

Hal Roach presents CLYDE COOK "SCARED STIFF!"

—PATHE NEWS—

No Advance In Price

PRINCESS

TONIGHT — LAST TIME
LON CHANEY and PRISCILLA DEAN in

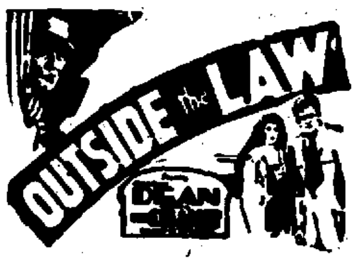

OUTSIDE the LAW

A marvelous melodrama of black revenge — a tremendous hate — a triple cross and honor among thieves.

This great melodrama is being re-issued after five years of rest, showing the world over with wonderful appeal.

PATHE NEWS

Friday and Saturday, Matinee Saturday 1:30 — 3:15

THE ACE OF WESTERN STARS—
HOW HE RIDES! HOW HE FIGHTS!

FRED THOMPSON and the four-footed Edwin Booth—SILVER KING, in—

"Hands Across the Border"

FRED THOMSON, Harry Langdon Comedy, "ALL NIGHT LONG"

Results of the Crosley Tour Contest Will Be Announced at The Princess Fri. Night at 9:00 P. M.

The Daily Republican
Office: 219-225 North Perkins Street
RUSHVILLE, INDIANA

Published Daily Except Sunday by
THE REPUBLICAN COMPANY

Entered at the Rushville, Ind., Postoffice as Second-Class Matter

SUBSCRIPTION RATES
In City, by Carrier
One Week ---- 12c
13 Weeks, in Advance ---- $1.45
Six Months ---- $3.00
One Year, in Advance ---- $5.50

By Mail in Rush and Adjoining Counties
One Month to 5 Months, per month 40c
Six Months ---- $2.25
One Year ---- $4.00

Outside Rush and Adjoining Counties
One Month to 5 Months, per Month 55c
Six Months ---- $3.00
One Year ---- $5.50

National Advertising Representatives
Scheerer Inc.
35 E. Wacker Drive, Chicago
200 Fifth Avenue, New York

TELEPHONES
Advertising, Job Work 2111
Editorial, News, Society 1111

THURSDAY, JULY 29, 1926

BIBLE THOUGHT —FOR TODAY—

Our Redeemed God: "Remember * * thou wast a bondman, and the Lord thy God redeemed thee." Deut. 24:18.

Prayer: I rejoice to know that my Redeemer liveth.

The Chautauqua

The twenty-second annual session of the Rush County Chautauqua will be held at the coliseum in Memorial park, Rushville, next week, beginning Sunday. There was a day when the annoucement of the chautauqua aroused keen anticipation among the people of Rush county. They looked forward with pleasure to attending a ten-day session filled with good lectures and entertainment of a high type.

But the chautauqua does not have the appeal that it once did. However, this changed condition can't be charged to the chautauqua. The chautauqua is as good as it ever was. It still appeals to better side of humanity. It seeks to elevate and instruct, and provide wholesome entertainment.

Since the chautauqua is not to be blamed, the fault must lie with the people. Their tastes for diversion are changing, evidently. They do not enjoy the things they once did.

If the people of Rush county do not support this year's chautauqua, the conclusion is unescapable that they do not want it. If they do not attend the programs, it must be conceded that they do not care for the high type of entertainment which the chautauqua provides.

It would be a dark blot on Rush county's reputation as a community of intelligent people with high ideals, if the chautauqua failed through lack of support.

The Rush County Chautauqua has remained consistly an independent chautauqua, free to pick talent where the program committee pleased. The managers of the assembly have refused to permit it to become standardized like many now are. They have held on to the Rush County Chautauqua's "personality".

This year a concession was made in selling transferable season tickets. Patrons of the chautauqua have clamored for this type of ticket for years. This year will tell whether those who have used this as an excuse for not attending the chautauqua, have been sincere.

More "Pep" Wanted

A radio broadcasting station sent out questionnaires to a large number of radio owners asking for suggestions regarding programs put on the air. The general tenor of the replies was a desire for more "pep" in the programs.

The listeners, with few exceptions, wanted no "long-winded" speeches; in fact, expressed a liking for any at all, and a majority wanted semi-classical music, whatever that is.

The replies are typical of the age. We are slowly but surely being "pepped" to death. The many diversions and the complexity of life leave no time for reflection or sober thought. Even the radio fan, when he retires to the sacred precincts of the radio room at home, still wants "pep"—not something that will make use his mind.

Practically every man, whatever his job may be, is constantly being urged to "step on it." The employer, as a rule, is seeking more work out of his employes. He feels compelled to run his business at high speed to keep alongside or ahead of his competition.

More "pep" is the spirit of the age. Only a very limited number want to hear an address, regardless of how worth while it may be. They prefer burning gasoline and oil. They are usually in search of thrills. So we have no grounds for complaint if our young people also are restless and easily bored by things which people now of mature years enjoyed in their youth.

Compliments Hoosier Senators

The "Missouri Farmer", a widely known agricultural magazine of the state from which it takes its name, urges that Indiana farmers, "When they go to the polls in November", cast their votes for Senators Watson and Robinson. The Indiana Senators were aggressive supporters of farm legislation during the recent congressional session. The agricultural magazine urges farmers to stick by their friends—that they give full and complete indorsement to Watson and Robinson who stuck by their cause.

The Missouri Farmer comments editorially that Senator Watson not only is a statesman of exceptional ability, but that his nature is such that he is a friend-maker and that he not only cast his own vote for farm legislation but influenced several of his wavering colleagues to stand by the farmer.

Many Indiana farmers are writing letters to Senator Watson and Senator Robinson to express their appreciation for the fight they waged in their behalf in the recent Congress. Both of the Indiana Senators were at the forefront in the fight and, though unsuccessful this time, they are prepared to renew the battle at the December session. The farm legislative program at the recent session, while vigorously supported by republican senators of Indiana and other mid-west and western states, was opposed by senators of the Atlantic Coast states and by the democratic senators of the south. Indiana farmers propose to stand by those who stood by them. Hence their letters to Senators Watson and Robinson pledging their support to them at the November election.

FIFTEEN YEARS AGO TODAY

From Daily Republican
Saturday, July 29, 1911

T. F. Holden, living south of the city, says that he saw a balloon pass over Rushville Thursday evening about eight o'clock. He was on the south pike between here and Jersey City when he saw the aircraft pass.

The three year old son of Mr. and Mrs. Rex Kemple, who reside near Blue Ridge, fell while at play yesterday and broke the large bone in the right leg below the knee.

Mrs. Ed Casady has gone to Knightstown for a visit.

The many friends of Jim Scanlan in this city will be glad to hear of his rapid advance in the baseball world. Scanlan has been playing short stop on the Galesburg Ill, team in the Central Association and word received here states that he had been sent to the Omaha team in the Western league and had gone for his new berth.

Mr. and Mrs. Lee Willis and Mr. and Mrs. John Hill went on the excursion to Dayton, Ohio, Wednesday. (Bob Creek).

Mrs. Ernest Carpenter and Mrs. Jacob Weber will entertain the members of the Rebekah lodge with a lawn festival at the latter's home on Monday evening, July 31.

The Misses Johanna and Wilhelmina Roest and Lelah Brecheisen have gone to Indianapolis to be the guests of Mrs. A. W. Tompkins for a week.

Miss Lois Fritter returned last evening from Chicago, where she has been taking a course of study in Chicago, University. Miss Fritter is a teacher in the city schools.

Mrs. W. S. Oneal and daughter, Miss Leah, Mrs. W. H. Wolcott and son Norman left today for an oueing at Niagara Falls.

Mrs. Norman Titsworth returned to her home in New Castle this morning after a visit with Mr. and Mrs. Roscoe Titsworth and family in Union township.

Mrs. John Morgan and child left this morning for St. Marys, Ohio, to join her husband, who has accepted a position there. They will make their home in that city.

"How does the town look? Say you people can't appreciate what has happened here in the last year," said Claude Simpson, former editor of the Daily Republican, who arrived last night from Roswell, New Mexico for a short visit here.

Mrs. Carl Beher and son William went to New Castle this morning for a visit with Mr. and Mrs. O. H. Bradway and family at their home near that city.

INCONSISTENCY, THY NAME IS EUROPE

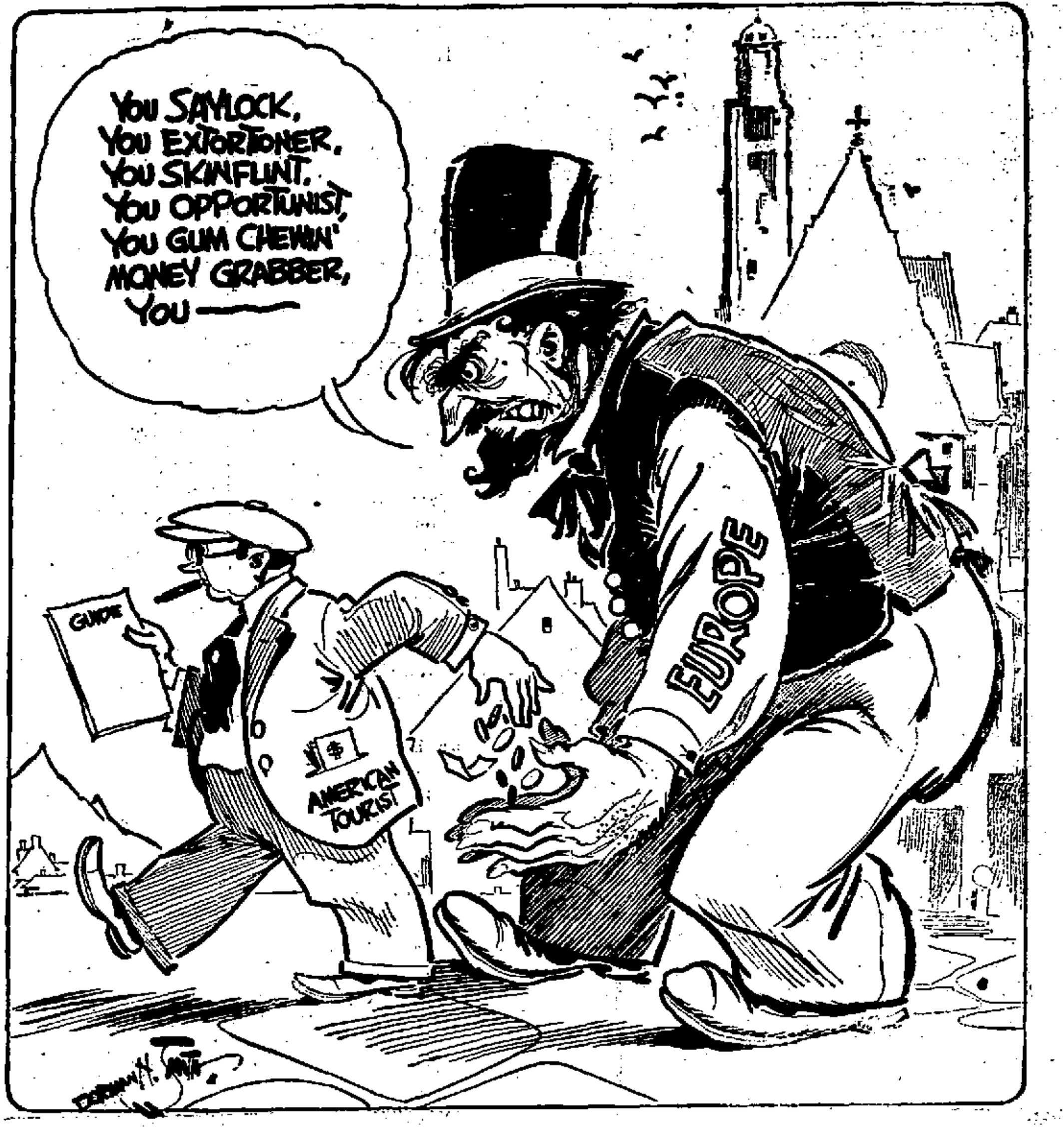

REMINISCENCES

By JOHN F. JOYCE

Saturday morning, March 1st, 1873, a young man named Alonzo Hays, harrying along the range line road, going to a fox drive, came upon the body of a dead man lying by the roadside, just south of the little stream known as Hurricane, where it emerges from the land now owned by Dr. D. H. Dean.

Badly frightened he made no examination to learn who it was but immediately gave the alarm and soon the neighborhood was aroused. Being some four miles south of Rushville, a messenger was dispatched to notify the authorities, while those who assembled readily recognized the dead man as Jacob Kerr, more generally known as Jacob Hatfield. The body was blood stained and frozen to the ground and a wound in the side of the head showed he had been shot. Dr. W. A. Pugh, coroner, being sick, Squire Thomas B. Poe was sent to hold an inquest and impaneled a jury, which found that the deceased came to his death from a bullet wound fired by parties unknown. The body was taken to the court house, where on Sunday, Drs. Pugh, Spurrier, Moffett, Smith, Beher and Neal held a post mortem, which disclosed that three balls had entered the skull—one from the right side in front of the ear, one in the back of the neck through the skull lodging in the spinal cord and one behind the left ear and all being found in the head. The balls and brain were turned over to Dr. Moffett to be used as evidence.

Excitement ran high and suspicion soon pointed to "Jerk" (Jeremiah) Anderson, a young man, who lived with his parents, directly west of the spot, where the murder was committed, on the land now owned by Albert Winship and he was arrested and placed in jail.

On Friday night there was a spelling at No. 2 school house which was attended by Anderson and to this Hatfield went, but did not enter the room. He said he was there to see "Jerk" as they were on a coat trade. While there he got three dollars from one of the Bennet boys, saying he had nothing smaller than a five and he might need it in the trade. Hatfield, not extra bright mentally, always carried his money with him and being saving, sober and industrious, had some three or four hundred dollars in his pocket a few days before, according to Jesse Winship, who saw the bills when paying Hatfield for some work. He then went to Mrs. Bennett to work and was working there when killed. Two persons, who had been to Anderson's home to see Mrs. Anderson who was sick met "Jerk" and Jake together walking south toward the place where Hatfield was killed.

Tracks near the scene showed that two persons had walked close together across the stream, to a gate post, which was found spattered with blood. Here the first shot was fired and the wounded man ran for some distance along the road until he fell in a fence corner, where he was found lying on his face. No money was found in his pockets and he was wearing a dark blue blouse (while at the school he was wearing a dark dress overcoat) and his pockets turned inside out.

A bloody coat, stripped from the dead man, was found in a nearby field with one sleeve turned partly wrong side out, containing a glove which matched the one found on the dead man, while his cap was found close by.

A few days before the murder "Jerk" had borrowed a pistol from Noah Matlock, which was afterward found under a plank near the Anderson barn and turned over to the sheriff. Aderson's boots corresponded to tracks found near the scene and his vest was blood stained as was the muzzle of the revolver.

With these circumstances the case went to the grand jury and a bill charging murder was returned against Anderson. On June 4th he was arraigned and pleading "not guilty" the trial began June 5th with the following jurors impanelled and sworn (not one of who is living) James H. Downey, Demosthenes Ball, Benjamin Wykoff, Elijah Grow, William G. Ball, James McIlwaine, Thomas B. Nelson, Charles Thrawley, George W. Looney, Nicholas Brown, John H. Hinchman and Jess Robinson. Hon. Samuel A. Bonner was judge and Elias R. Monfort was prosecutor, while Leonidas Sexton and Jesse J. Spann were appointed assistants by the court. For the defense Sleeth and Campbell and Smith and Smith appeared.

The case was bitterly contested and while the evidence was mostly circumstantial it was convincing and on June 11th, the jury returned a verdict of "guilty" with life imprisonment. A motion for a new trial was overruled and Anderson was sent to the prison south at Jeffersonville from which he escaped some twelve or fifteen years later and was never captured and it is not known whether he is living or dead—if living he would not be past seventy-five years of age.

Cause No. 73, O. B. 13 pp 145 to 212, is a closed case, as not one of the active participants are living now. Judge, prosecutor, assistants, attorneys for defense John K. Gowdy, sheriff, James W. Brown clerk, and jury have all passed over the river, where darkness is made light and the right or wrong of human action is made clear.

Stewart's WASHINGTON LETTER

BY CHARLES P. STEWART
NEA Service Writer

WASHINGTON.—With the final, though belated, adoption of the roll collar, on coats and overcoats, the United States army at last has evolved as comfortable a uniform as has any army in the world.

The soldiers' convenience hasn't been the sole consideration, in American history, in dictating what the nation's fighting men were required to wear.

True, most wars—not only ours but others that we've watched from the side lines—have brought modifications in the color and cut of our military raiment. Many another change, however, has been purely a matter of some new style—of no more real utility than the bustle had.

• • •

FIGHTING in Cuba and the Philippines introduced khaki. There were two reasons why.

The Revolutionary musket had but a 100-yard range. Even the Civil War weapon carried only four times that far. At such distances protective coloring didn't count. If a man was close enough to hit he was close enough to see, no matter what colors he wore. But now ranges were much greater and the soldier had an object in fading into his background. The neutral-tinted khaki gave him some chance to do it.

Also, the dark blue of the earlier uniform was absorbent of the sun's rays, and, therefore, for tropical warfare, too hot.

• • •

THE World War found the army in its present olive drab, but with standing collar and somewhat abbreviated skirts to the coat.

Now a standing collar is uncomfortable on a warm day and a bobtailed coat lacks elegance. Some of our officers overseas took a look at their British brethren and suggested that they'd like lapel coats, and longer ones. Large bodies move slowly and the war department only recently approved the change, but ultimately it did.

BARBS

Windshields can't dodge.

Never count your socks before they are matched.

A bomb with a time fuse makes an excellent alarm clock.

Everything's impossible until someone does it.

Women are so brave. They marry golfers.

Your luck may be bad, but a Texas man has been farming 42 years!

(Copyright, 1926, NEA Service, Inc.)

The Hodge Podge

By a Paragrapher With a Soul

Trouble has a peculiar affinity for the fellow who feels that he is foreordained to fall.

-+-+-

You take a big chance when you depend on experience alone for your education.

-+-+-

Work and the world works with you; loaf and you will also have plenty of company.

-+-+-

The chief value of the X-ray is that it gives us some inside information.

-+-+-

"I'm through with men," says Peggy Joyce, after trying half a dozen. When you want advice, girls, consult successful wives, not failures.

-+-+-

Correct this sentence: "You may go to the dance, dear, but you must be home by eleven."

-+-+-

One husband tells us that he can't keep his safety razor blades sharp any more.

QUALITY
A&P
GROCERS
301 N. MAIN ST. 121 W. SECOND ST.

JELLO 3 Pkgs
Assorted Flavors 25c

ARGO CORN STARCH, Package ---- 9c
BREAD, GRANDMOTHERS, Loaf ---- 10c
OLEO, NUTLEY, Pound ---- 20c
COFFEE, HERSHEY'S, Package ---- 45c
BEANS, Van Camp's, 3 Cans ---- 23c
CHEESE, FULL CREAM, Pound ---- 29c
BAKERS' COCOA, Can ---- 20c
LAVA SOAP, Cake ---- 5c
PUFFED WHEAT, Package ---- 13c
PUFFED RICE, Package ---- 16c
CHERRIES, MARASCHINO, Bottle ---- 11c
SLICED BEEF, Jar ---- 19c
SWANSDOWN CAKE FLOUR, Package ---- 32c

MASON JARS MASON
Pts. Qts. 65c DOZ 79c
Rings Caps 7c Doz 25c

Thompson's Market

WE HAVE ANOTHER CAR LOAD OF
Georgia Bell White Peaches
IN BUSHEL BASKETS.

This is the last car of Georgia Bell Peaches that we are able to get. We can not guarantee you any more White Peaches this season. We advise you to buy now, while you can get them at these low prices.

$2.50 and $2.65
PER BUSHEL

If you get left out, don't blame us.

We also have a Car of Fresh Round Watermelons on Ice. If you haven't eaten any of these round melons, you have never eaten a good water melon. Try one and see for yourself.

WE DELIVER—8 and 10 A. M. and 3 P. M.
PHONE 1190

Nothing Reserved!

Every Pair of Women's, Misses and Children's Slippers and Shoes must go, regardless of cost. We are discontinuing these lines, and we are offering these at less than cost to manufacture. Now is the time to supply your needs.

Women's White Canvas Slippers and Oxfords ---- 47c to 98c
Women's Black Satin, Patent and Kid Slippers at $1.95, $2.69, $3.69 and $4.69
Children's White Canvas Slippers at ---- 39c

SPECIAL FOR MEN
$1.00 Sport Shirts ---- 69c
$1.00 Good Quality Blue Denim Jackets, Good weight for summer wear ---- 65c
We Are Offering Some Wonderful Values in Men's and Young Men's Suits at ---- $9.75 and Up

"PERKINS"
Things Men and Boys Wear
120 W. SECOND STREET

Suggestions for Best Possible Hot Weather Performance of Your Motor—

First, a high grade gasoline should always be used, one that gives the maximum power under any condition and burns free of carbon. SILVER FLASH meets this requirement exactly.

Second, a high grade of motor oil should be used and drained every five hundred miles. Nothing will tend to make your motor give smoother performance and keep cool while doing it than fresh oil of a good grade. SILVER FLASH MOTOR OIL meets this requirement.

We have installed a Complete Vulcanizing Equipment and are now prepared to take care of any and all of your tire troubles. Mr. Harold (Red) Trump is in charge of tire repair work.

SILVER FLASH GASOLINE
TARGET GASOLINE
SILVER FLASH MOTOR OIL
BRIGHT LIGHT KEROSENE

Tires–Batteries–Accessories

Silver Flash Service Station

ARTIE HITTLE
Corner Second and Harrison. Phone 2522
We Serve to Serve Again

VARLEY'S *Grocery and Meat Market*

Buy Your Groceries Here and Save Money.
Our Special Prices Mean a Great Saving.

GIVEN AWAY FREE—A LARGE FLOUR CAN
With your Order of Groceries, Buy a Sack of Flour and get a Bin Free.

Snappy Cream Cheese per Pound	23¢
Gallon Glass Jugs, each	19¢
Steel Wool, 2 Packages for	15¢
Large Can Sardines 2 for	25¢
BUY YOUR SPICES NOW—2 Large Packages for	15¢
Large Can Red Salmon, 5 Cans for	$1.00
FOR THE MEN WHO SMOKE— A BOX of 25 CIGARS for	89¢
Large 10¢ Rolls of Toilet Paper	4 for 25¢
Large 5¢ Rolls of Toilet Paper	7 for 25¢

Kill The Flies — The Sure and Safe Way
Fly Spray, Quart 95¢; Pint, 55¢

All Prices Advertised This Month Are Still in Force. Supply Your Wants at a Saving.

McCrory Farm Sale

On Friday, July 30, 1926

AT TWO O'CLOCK P. M., at my office in Miller Law Building, in Rushville, I will offer at private sale, the Fanny McCrory farm, located one and one-quarter (1¼) miles southeast of Mauzy, and about two and one-quarter (2¼) miles southwest of Glenwood.

No eighty acre farm in Rush County has better soil, or improvements. It has all necessary buildings, all in good repair, and fences are as good as new. There is a cement floor in barn, a well in every field, fine garage and poultry houses, and other out-buildings. Cement walks are ready made and the purchaser will have nothing to do but sell the crops and live stock produced, and, if he *keeps the farm, it will keep him.*

This is a corn farm. Do you realize that *corn is king of agricultural products, and that two-thirds of the world's supply of corn, grows in 500 miles of Rush County?*

The old English law writers described farms as *Real Property.* They understood the difference between a real thing—a good farm—and stocks or bonds that may have, eventually, only an imaginary value.

This farm produces just as much grain and live stock as it did when it might have been sold for $350.000 per acre, and, so it will continue in the future, when farm values are sure to go upward.

If you want an 80 acre farm, attend the sale. All bidding open. no sealed bids.

DOUGLAS MORRIS
Executor Will of Fanny McCrory.

FRED A. CALDWELL
FURNITURE UNDERTAKING
Phone 1051 - 1231 122 E. Second St.

BASEBALL CALENDAR STANDINGS

American Association

	Won	Lost.	Pct.
Milwaukee	64	35	.647
Louisville	64	36	.640
Indianapolis	62	39	.614
Toledo	49	47	.510
Kansas City	51	51	.500
St. Paul	45	57	.441
Minneapolis	43	57	.430
Columbus	22	78	.220

American League

	Won	Lost.	Pct.
New York	63	34	.650
Cleveland	55	44	.556
Philadelphia	51	46	.526
Detroit	51	48	.515
Chicago	50	48	.510
Washington	47	46	.505
St. Louis	41	56	.423
Boston	30	66	.313

National League

	Won	Lost	Pct.
Pittsburgh	54	39	.581
Cincinnati	56	43	.566
St. Louis	52	44	.542
Chicago	50	46	.521
Brooklyn	49	49	.500
New York	46	48	.489
Boston	38	57	.400
Philadelphia	37	56	.398

YESTERDAY'S RESULTS

American Association

Kansas City 3; Indianapolis 1
Milwaukee 7; Louisville 0
St. Paul 8; Toledo 2
Columbus 10; Minneapolis 7

American League

Boston 5; Detroit 4
Cleveland 5-2; Philadelphia 2-0
New York 3; St. Louis 2
Chicago 5; Washington 2

National League

Cincinnati 4; Brooklyn 3
Pittsburgh 6; New York 0
Boston 3; Chicago 2 (13 innings)
Philadelphia 6-4; St. Louis 3-5

BASEBALL GAMES TODAY

National League

Pittsburgh at New York rain 3:30 p. m. daylight.

Chicago at Boston cloudy 3:15 p. m. daylight

Cincinnati at Brooklyn rain 3:30 p. m. daylight.

St. Louis at Philadelphia rain 3:30 p. m. daylight

American League

New York at St Louis clear 3 p. m. standard.

Boston at Detroit clear, 3 p. m. standard.

Philadelphia at Cleveland cloudy 3 p. m. standard.

Washington at Chicago clear 3 p. m. daylight.

Watching the Scoreboard

Yesterday's heroes were two Cleveland twirlers, Dutch Levsen who set the Athletics down 5 to 2, and George Uhle, who won his 16th victory of the season by shutting out the Mackmen 2 to 0.

With Boss Eddie Collins back at second base, the Chicago White Sox looked like a renovated team, and won from Washington 5 to 2.

Detroit's Tigers were tamed by pitcher Ruffing of the Boston Red Sox, who twisted the Bengal tail for a 5 to 4 victory. He allowed only four safe blows.

St. Louis' Cardinals divided a double header with the Phillies; Dean pitched a winning 6 to 3 game for the Fletcher Quakers in the first meeting, and Vic Keen was the victorious St. Louis hurler, taking the second 5 to 4.

Cincinnati's Reds clung tighter to the second rating in the national circuit by backing up Adolpho Luque who pitched a 4 to 3 win over Brooklyn.

Halting a ninth inning rally by catching a run off base with two on, Urban Shocker of the Yankees was the winning pitcher in a duel with Ernie Wingard of the St. Louis Browns.

The Chicago Cubs tied the Braves in the 9th, but grew weary in the 13th inning and lost 3 to 2

Lee Meadows, pitching stylish ball, blanked the Giants, allowed them five hits, and saw that no runner passed second; his team mates backed him up; the result was: Pirates 6; Giants 0.

CATARRH
of head or throat is usually benefited by the vapors of—
VICKS VAPORUB
Over 17 Million Jars Used Yearly

SPORT CHATTER

Cincinnati, Ohio.—The Cincinnati Reds have obtained a shortstop, Horace Ford, from the Minneapolis Aemrican Association club. Shortstop Frank Emmer was given in trade.

Chicago—Commissioner of public buildings Frank Doherty took 170 strokes and $12 worth of golf balls to go around the 18 hole course of the Ridgemor country club. "And this is not my record," he boasted "once I attained the score of 190."

MAYS

Several from here attended the funeral of W. S. Handy at Greenfield Saturday afternoon.

The Misses Fern and Zula McBride had for their guests Wednesday evening, Miss Elizabeth Hunsinger of Laurel, Mrs. Helen Hunsinger and the Misses Nellie Kirkham and Elmyra Rush.

Marshall Kirkham accompanied Frank Kirkham and family of Connersville to Dayton, Ohio, Saturday and were the guests of Mr. and Mrs. Frank Fancher.

Mr. and Mrs. John Cohee and Miss Janet Cohee of Rushville spent Sunday with Mr. and Mrs. Sam Cohee.

The pupils of the Bible school will give a pageant, "Joseph and His Brthren," at the opra House Friday. There will be no chargs and everyone is welcome.

Mr. and Mrs. Herve Atkins accompanied Dr. Clarence Atkins of Rushville to Indianapolis Wednesday. Dr. Atkins witnessed the operation of his cousin, Miss Mildred Hanen, at the Methodist hospital.

Mrs. Ethel Wright and son Eldon had for their dinner guests Sunday, Mr. and Mrs. Baty Newhouse, Mr. and Mrs. Charles McBride, Mr. and Mrs. Orville Brooks and son Carlos, Mrs. Selma Reeves and Miss Audrey Reeves.

Mr. and Mrs. George Bell had for their dinner guests Wednesday, Mr. and Mrs. Marlin Hendricks of Cleveland, Ohio, and Mr. and Mrs. Wilbur Gray and son.

Mr. and Mrs. Horace Glidden had for their dinner guests Sunday, Mrs. Nannie Shaw and daughters Nellie and Cornelia of Orange, New Jersey, Mr. and Mrs. Ira Glidden of Greenfield and Mr. and Mrs. Amos Glidden.

Mr. and Mrs. Phillip Meals of Dayton, Ohio, were the week-end guests of Dr. D. C. Hancock and family.

Francis Lord spent Sunday with Gerald Whitton.

Howard Marlin of Laurel visited relatives here part of last week.

Mr. and Mrs. Charles McBride, Mr. and Mrs. Sam Cohee, Mrs. Belle McBride, Mrs. Selma Reeves, Mrs. Ethel Wright and son Eldon, Miss Fanny Frazee and Miss Audrey Reeves were the dinner guests of Orville Brooks and family Monday.

Mr. and Mrs. Walter Gardner and daughter Miss Thelma entertained with a lovely dinner party Sunday. The guests were Gilbert Joyce and Shrman Wright of Rushville, Ernest Powers of Newcastle, Russell Dush, Gene Mahan and the Misses Clara Apple, Frances Benner, Irene Stewart and Vera Bowles.

Joe Hanen is spending a few days in Indianapolis to be near his daughter, Miss Mildred Hanen, at the Methodist hospital.

Bert Henry fell from a load of hay Monday evening and severely injured one of his ankles.

Mr. and Mrs. Wilbur Gray and son were guests at a dinner party Sunday at the home of Mrs. Hannah Havens at Arlington.

Miss Elmyra Rush is spending the week at Lake Manitou.

Mrs. Raymond Bowles and daughters Mrs. Agusta Brown and Mrs. Emma Twenhofel of St. Louis spent Tuesday with Mr. and Mrs. John Bowles.

Mr. and Mrs. Harry Kirkham of Rushville spent Saturday night and Sunday with U. S. Krkham and family.

Several from here attended the union services at Memorial Park Sunday.

Mrs. Hannah McDaniel spent Sunday afternoon with Mrs. Elizabeth Oldham.

Miss Mary Whitton was a Newcastle visitor Saturday evening.

Mrs. Addie Hudelson and granddaughter Ila Rose Jones of Knightstown are visiting Frank Hudelson and family.

Mrs. Effie Compton and Miss Clydia Watson of Lewisville spent Wednesday with U. S. Krkham and family.

ABANDONS CHANNEL SWIM

London, July 29—(U.P)—Olav Farstad, the Norwegian swimmer, abandoned his attempt to swim the English channel today. Farstad entered the water shortly after 10 a. m. yesterday.

MELDON CLUB WILL PLAY HERE

Fast Indianapolis Team, Conqueror of Rushville, Coming Sunday

The Rushville baseball team will play the fast Meldon club of Indianapolis here Sunday afternoon. This club defeated the Rushville ball players early in the season by the score of 8 to 3. The manager has sent word here that he has a much stronger team than any time this season, and have in their line-up such player as Woolgard, Kelley, and Ross Wilbers. Woolgard and Kelley have formerly played with the Rushville team.

The local team will work out on the ball diamonds on Friday evening and all players are urged to attend the practice. Rushville will play at Connersville on the following Sunday, August 8.

FORT WAYNE YOUTH CHAMP

Culver, Ind., July 29—(U.P)—The Indiana Junior golf championship today rests on the shoulders of Jack Bruggeman of Fort Wayne, who yesterday staged a brilliant rally to win the title from Ed Flanigan, Crawfordsville, 1 up. The final match was over the 36 hole route and Flanigan held an edge throughout almost the entire match.

On Waivers

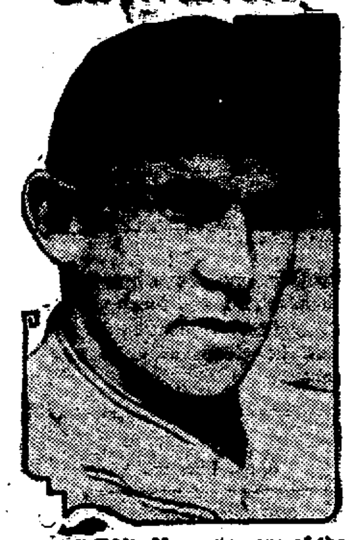

Last fall Eddie Moore was one of the stars of the world series between Pittsburgh and Washington. Eddie won the sixth game for the Pirates by slashing out a home run, putting the McKechnie forces on even terms with the Nats. Now—only a few months later, Moore goes to the Boston Braves via the waiver route. Fame seems to be a fickle sort of person.

When You Travel by Motor—

Plan to stop overnight at the modern attractive, Spaulding Hotel, Michigan City, just 56 miles east of Chicago. Here you will enjoy midsummer comfort impossible in the large city. No sweltering crowds, no traffic jams. Cool Lake Michigan breezes to assure sound sleep in comfortable beds. Broad, clean, uncrowded bathing beaches invite you. In the Spaulding you will find delicious meals, accompanied by service of quality. Your stay will cost you possibly half what it would in Chicago and will be one of the delightful incidents of your trip. Adequate garage facilities close by.

The SPAULDING
W. C. Vierbuchen, Proprietor
MICHIGAN CITY, INDIANA

SPECIAL
MR. LIVE STOCK PRODUCER
PARCEL LOT STOCK SHIPMENTS

You may ship one or more head of live stock on each Tuesday for delivery to Indianapolis Union Stock Yards to any Commission Firm you may desire. Receiving Agents in charge of Stock Yards will receipt you for your live stock when delivered, releasing you of any further responsibility.

Glenwood Yard	L. McCormick
Mauzy Yard	B. Wayman
Helm Yard	B. C. West
Rushville Yard	Frank Hatfield
Brandon Yard	Bruce Johnson

For detailed information, see Local Agent or J. E. Ray, 310 Traction Terminal Building, Indianapolis, Indiana, who will call on request.

CHRYSLER 70

At Its New Lower Prices
Unchanged in Performance & Quality

NEW CHRYSLER "70" PRICES

Model	New Prices
Coach	$1395
Roadster	1525
Royal Coupe	1695
Brougham	1745
Sedan	1545
Royal Sedan	1795
Crown Sedan	1895

All prices f. o. b. Detroit Subject to current Federal excise tax.

Ask about Chrysler's attractive time-payment plan. More than 4700 Chrysler dealers assure superior Chrysler service everywhere.

From every viewpoint the famous Chrysler "70", in no way changed except at sensationally lower prices, continues more than ever to be the car of the hour—the car you want and need.

With savings of $50 to $200, the Chrysler "70", at its new lower prices, is making even greater automobile history and establishing higher sales records than at any time since it was introduced two and a half years ago.

During this period Chrysler "70" unapproached roadability and unfailing sturdiness have won the enthusiasm of more than a hundred thousand owners who have driven their cars thousands upon thousands of miles.

Fleet and agile, even to 70 miles and more an hour, with all the engineering and manufacturing fineness that such speed implies;

Light and graceful in charming contrast to the unwieldy and the cumbersome;

Long-lived, economical and compact with entirely new comfort development;

We will be eager to show you why Chrysler "70" continues, despite the flattery of imitation and emulation, to be the one really modern expression of motor car satisfaction. 619

Rushville Motor Sales Co.
Phone 2544 VIRGIL MAFFETT Masonic Bldg.

Last Day of Our July Clearance Sale on Shoes

Saturday, July 31

ALL OUR SHOES are CUT DURING this SALE
Save Yourself 15% to 30%

We Always Sell Good Shoes at Moderate Prices!

MAIN STREET
RUSHVILLE, INDIANA.

SPANAGEL'S

The Store That Saves You
Money on Dry Goods, Notions and Shoes

IN SOCIETY

The Ladies Aid Society of the First Baptist church met Wednesday afternoon in regular business session at the church. A social hour was enjoyed after the business hour.

* * *

The 4H Club girls of Jackson township and Noble township will enjoy a picnic Friday at the home of Miss Odella Harper, living northeast of the city. A pitch-in dinner will be served at the noon hour and all the girls are urged to bring their work.

* * *

Quite a large crowd attended the ice cream festival given by the members of the Missionary Society of the First Presbyterian church Wednesday evening at Memorial Park. Lunch was served in the evening and the Jolly Six orchestra rendered a musical program for the entertainment of the guests.

* * *

Miss Florence Fleehart delightfully entertained with a bridge party Wednesday afternoon at her home in North Harrison street in honor of Miss Helen Beboat, bride-elect. There were twenty guests present, among whom were two out-of-town guests, Miss Esther Thomas of Summitvill, Ind., and Miss Eloise Lore of Wabash, Ind., the house guest of Miss Beboat. After the card game the hostess served a delicious lunch. Miss Bebout will be married August 14 to Russell Johnson of Indianapolis.

* * *

Mr. and Mrs. William A. Brown of Homer entertained with a pitch-in dinner Sunday at their home honoring their forty-first wedding anniversary. The table was decorated with cut flowers and covers were laid for Mr. and Mrs. A. J. Wissing, Mr. and Mrs. Albert Gahimer, Mr. and Mrs. Marshall Dearinger, Mr. and Mrs. Alonzo Abernathy, all of Homer; Mr. and Mrs. Samuel Gardner and Mrs. Grover of Shelbyville, Mr. Severs of Waldron, Mr. and Mrs. Raymond Gardner of Cambridge City. The afternoon was enjoyed socially.

MEXICO CITY CATHEDRAL MAY CLOSE DOORS

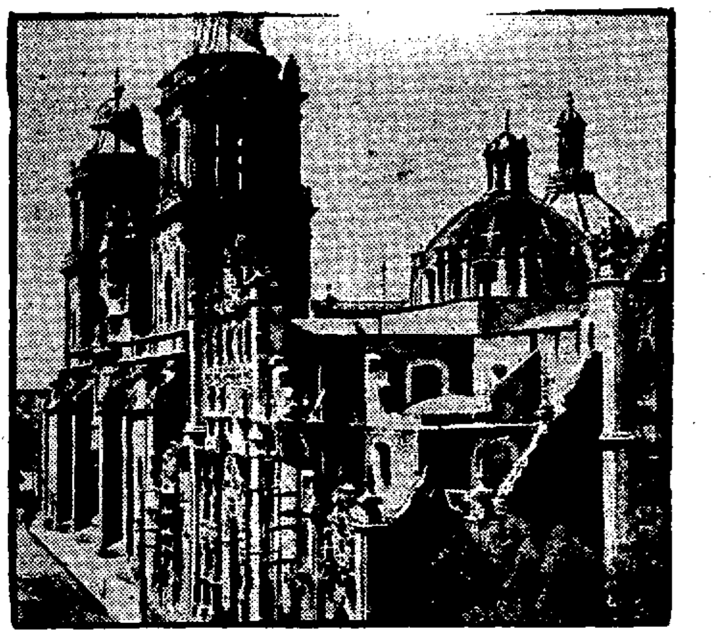

Here is the Catholic cathedral at Mexico City, one of the largest and oldest religious edifices in the western hemisphere, and focal point of the present disturbances between church and government in Mexico. Unless present conditions change, it will be closed as a house of worship for the first time in its existence.

Mrristown Is Swept By Fire Causing Damage Of $75,000

Continued from Page One

blaze could not be checked, appeals were sent to neighboring places for help. Carthage and New Palestine reached the place first, and Rushville and Indianapolis pumpers arrived at about the same time. Firemen were also present from Greenfield and Shelbyville, but no trucks were sent from these places.

A pond near the canning factory at the west edge of the town was used, but it would accommodate only one pumper and the Indianapolis and New Palestine companies, having the same size hose, laid a line. The Rushville pumper, with the booster equipment stood on guard at the Morristown Grain Elevator which was across the street to the north of the burning block, and also guarded several dwellings.

A big source of water supply was located north of the tracks at a gravel pit, but it was dangerous to stand a truck close to the water's edge, and 3,500 feet of hose would be required to reach the fire. The firemen from the assembled companies agreed that if the fire could not be checked, that as a last resort the place would be reached with one pumper, and all of the hose connected with a second pumper in the middle, and a third pumper at the fire, which would have provided one large stream of water by using a relay method for the long distance.

The Rushville fire truck remained until two o'clock, until the danger had passed. The Indianapolis pumper stayed until five o'clock this morning, and left after the blaze was under control.

At the extreme north end of the lumber company was piled 300 tons of coal, including a large quantity of hard coal. The pile of coal extended for almost a block, and this added to the intense heat of the blaze. The coal was burning today and will be dangerous for several days.

The lumber company loss includes a heavy stock of lumber and building material, as Mr. Jackson stated that the company had the heaviest stock on hand that it usually carries. An entire car load of nails was in the portion of the building, also an entire car load of shingles, and other roofing material. A large stock of paint added to the intense heat when it was reached by the flames. All mill shop machinery was destroyed, as well as a load of cement and lime. Large stocks of sheet-rock building material, were in the midst of the fire, and apparently was not damaged, because of the fire resisting material.

Directly south across the street from the lumber company was a large frame building owned by E, A Talbert of Shelbyville and used as a garage. Also there is located, the rest of the Wilkinson lumber company with a long building filled with lumber and outside stacks.

These buildings were badly scorched and required much fire fighting to prevent them from burning. The wind was from the east and was favorable. If the fire had spread into these buildings, it would have been hard to stop because the buildings in that block are close together, and are frame structures. A fire in this block would have taken a heavy loss in the business district of the town.

The Wilkinson lumber yard and buildings will no [illegible] be rebuilt, it was stated. Workmen were busy this morning repairing the roof at the Keaton home. It was not learned whether the poultry concern would rebuild, or whether Mr. Unger would rebuild on his lots.

Families west of the fire began moving their furniture into the streets, as the fire swept in that direction, and sparks fell upon roofs, being carried with the wind from the east. Every house was watched with persons on the roofs with buckets of water.

Morristown has plenty of water close, but it is not situated for fire fighting purposes. The town is without fire cisterns, and talk today was current in the town, or providing a source of water supply to offer adequate protection in the future.

BIRTHS

A ten pound boy was born to the wife of Elmer Thorpe at their home in West Tenth street, Wednesday.

A supper will be given for the public at the Wesley M. E. church Friday night, serving to begin at five o'clock.

RICHLAND

Mr. and Mrs. Melvin Miller and family spent Tuesday with Mr. and Mrs. Otis Miller and family.

R. S. Davis was a business visitor at Laurel Friday afternoon.

The Rev. Earl W. George of Dugger, Ind., was the Sunday guest of Mr. and Mrs. Ed George and family.

Mr. and Mrs. Joseph Fey were business visitors at Rushville Saturday.

Mr. and Mrs. Bert Wilson and family attended the all day meeting of the Christian churches of the county at the park in Rushville Sunday.

Will Frow of Homer spent Saturday night and Sunday with Mr. and Mrs. Will Pickerell.

Mr. and Mrs. Fred Pike and family and Mrs. Maggie Humphrey and family were guests of Mr. and Mrs. Ot Bokleman and family Monday evening of last week.

Mr. and Mrs. Roscoe Lefforge and son Lowell, Mrs. Gertrude Wilson and Mr. and Mrs. Verne Lewis attended the meeting at the Memorial park in Rushville Sunday afternoon.

Mr. and Mrs. Claude Kerrick and Mrs. Stanley Patterson were business visitors at Rushville Monday afternoon.

Mrs. Nellie George spent Monday afternoon with Mrs. Lola Lewis.

Mr. and Mrs. Ot Bokelman were business visitors at Connersville Tuesday afternoon.

Mr. and Mrs. Fred Pickerell of Cincinnati, Ohio, were the Sunday guests of Mr. and Mrs. Will Pickerell.

Mr. and Mrs. Arthur George and family motored to Tipton Saturday and were guests of Mr. and Mrs. Walter George and family over Sunday. Their daughter, Miss Helen, who had been visiting there for the past two weeks, returnd home with them.

James Pickerell, Howard McHenry and Charles George accompanied by the Misses Gertrude Miller, Mary Lola Marshall and Nellie Emsweller spent Sunday afternoon at Riverside Park, Indianapolis.

Picture Scarfs

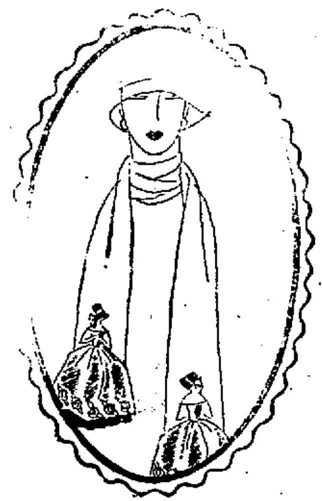

The old-fashioned girls painted on the ends of this white taffeta scarf have blue taffeta skirts with hand painted roses

HOLD UP BAGGAGE MASTER

Amesbury, Mass., July 29—(U.P.)—Three men held up the baggage master on a train of the Amesbury branch of the Boston and Maine railroad today and escaped with $50,000 mostly in cash and two sacks of mail.

MARCELLING
Margaret Oster Curtis
938 N. HARRISON. PHONE 2225

BARGAINS ARE ALWAYS ADVERTISED

BATHING SUITS
Reduced In Price
20%

E. R. Casady
RUSHVILLE INDIANA
"The House of Quality"

Turkish Wash Cloths
Extra Large Turkish Knitted Wash Cloths, Plain White and Colored borders. Special each **11c**

Month End Climax Sale

-: Extra Specials for Friday and Saturday :-

Blue Ribbon Special
REMNANTS
Half Price
NO. 1
Curtain and Drapery Materials in desirable lengths and patterns, Muslins, Ginghams, Percales, Etc.

BEDDING

MOWHAWK SHEETS
Fine Quality Sheets, 81x90, hemmed, $1.75 values. Special Price each ---------- **$1.49**

MOHAWK PILLOW CASES
42x36 inches, regular 45c values, special price each -------- **39c**

Fancy Colored Rubber
Aprons 59c

NEW FALL GINGHAM
32 Inch Ginghams, new fall colorings, ideal for school dresses, etc, a yard ------------ 29c

KERCHIEFS
Fancy Colored Linen Kerchiefs for women and misses, specially priced, each ---------25c

LADIES LISLE HOSE
Black, White and Cordovan Lisle Hose, values to 75c. Special price a pair --------------59c

BATH TOWELS
Extra Heavy Turkish Bath Towels, regular 50c values, special price, each ----------39c

SILKOLINES
Fine quality Silkolines, 36 inches wide, in a large assortment of colors and patterns to choose from. Special price a yard ------------- 19c

TABLE DAMASK
High Grade Mercerized Table Damask, 63 inches wide. Special price ----2 Yards for $1.00

SHIRTING
Plain Blue and Striped Chambray Shirtings, regular 19c quality, special price a yard ---------17c

Children' Colored Half Sox, regular 35c values. Special price a pair----19c

BLEACHED
Muslin
10 yds. $1
Soft Fine Finished Bleached Muslin, 36 inches wide. (Limit 10 Yards)

Blue Ribbon Special
AXMINSTER
9x12 Rugs
$26.75
NO. 2
All First Quality Axminster Rugs, regular $35.00 qualities, good patterns and colors

Beautiful
Summer Frocks
$3.98
Beautiful Tub Silk Rayon and Voile Dresses in all sizes, for women and misses. Sizes range from 36 to 54. Regular $5.95 values. Many women will buy at least two at this remarkable low price.

Many other values await you in our Ready-to-Wear Department at Unusually Low Prices.

LADIES,' MISSES and CHILDREN'S
Spring Coats *Now* **Half Price**

Blue Ribbon Special
NORMANDY
VOILES
27c yd.
NO. 3
A large assortment of patterns and colorings to choose from. 40 Inch Voiles, regular 50c values for only 27c a yard --

Bandeau
Brassieres
35c
Pink Colored Brassieres, broken sizes and styles, regular 50c values. Your choice each at the above price

End of Month
Sale of Silks
98c yd.
One Big Lot of Silks, such as Taffetas, Figured Pongee, Satins, Etc., every piece formerly sold at $1.50 to $2.50 a yard

Blue Ribbon Special
Linen Crash
TOWELING
13c yd.
NO. 4
Stevens All Linen Crash Toweling, Unbleached, 15 inches wide, regular 15c value (Limit 8 yds. to a customer.)

24 x 48 Inch
Rag Rugs 69c
Japanese Rag Rugs, made of fine quality rags, closely woven and in many colorings, regular $1.00 values

MOM'N POP

Two In One

By Taylor

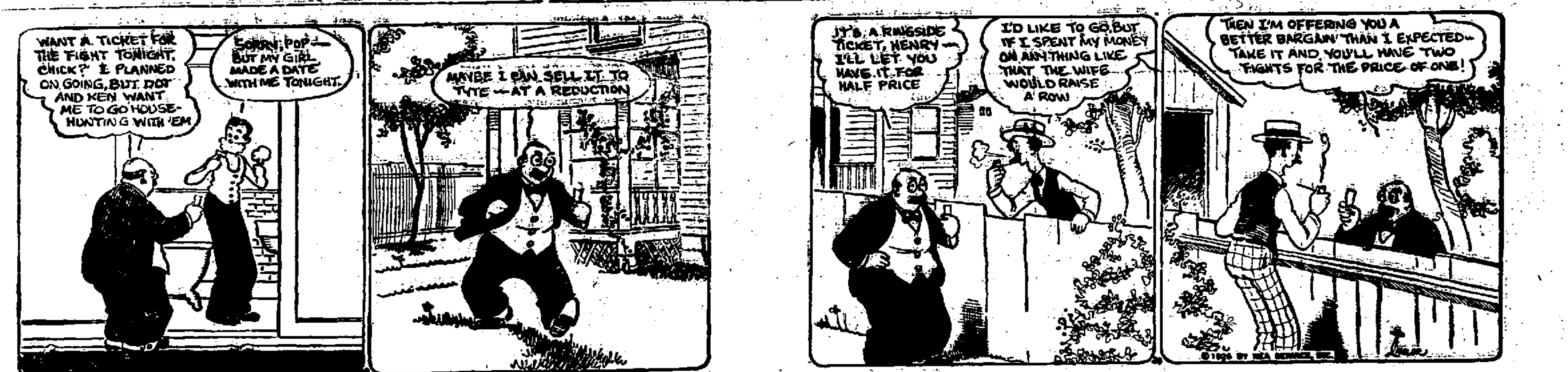
WANT A TICKET FOR THE FIGHT TONIGHT, CHICK? I PLANNED ON GOING, BUT DOT AND KEN WANT ME TO GO HOUSE-HUNTING WITH 'EM
SORRY, POP— BUT MY GIRL MADE A DATE WITH ME TONIGHT.
MAYBE I CAN SELL IT TO TYTE —AT A REDUCTION
IT'S A RINGSIDE TICKET, HENRY— I'LL LET YOU HAVE IT FOR HALF PRICE
I'D LIKE TO GO, BUT IF I SPENT MY MONEY ON ANYTHING LIKE THAT THE WIFE WOULD RAISE A ROW
THEN I'M OFFERING YOU A BETTER BARGAIN THAN I EXPECTED— TAKE IT AND YOU'LL HAVE TWO FIGHTS FOR THE PRICE OF ONE!
©1926 BY NEA SERVICE, INC.

MOVIE NOTES

Hoot Gibson at Castle

Rapid action, beautiful scenes and a story that holds the spectators enthralled is the current feature at the Castle theatre where Hoot Gibson is shining particularly bright in his latest starring vehicle, "The Calgary Stampede" a Universal—Jewel.

The picture is one which defies criticism and at the same time calls for the free play of superlatives. This is probably "most-est" picture of the West that has ever been shown to citizens of Rushville.

Thrills, and beautiful scenery,—the two requisites of the successful picture of the West—are present in abundance in this picture. Canada in all her glory was never better presented to the screen than through the scenes of this drama of the West which was actually filmed in the Canadian location.

All her beauty has been captured. And her most famous spectacle of the West has furnished atmospheric scenes for this impressive picture. "The Calgary Stampede" is the story about a young man wrongly accused of a crime. Yet to him freedom is more dead than imprisonment and a trial with possible conviction. So he disappears with the Mounted Police on his trail. A cowpuncher, he turns to a ranch where he gets a small job. Action and thrills pile up until the Calgary Stampede opens its week of festivity.

Even greater suspense is created here where much of the plot is unfolded amid the scenes of carnival gaiety.

"Outside the Law"—Princess

In his remarkable portrayal in "Outside the Law," Universal-Jewel Production starring Priscilla Dean which is now showing at the Princess theatre, Lon Chaney attracted the attention of the world and established himself as a great character actor.

Many newspaper and magazine critics have written reams of copy in their attempt to analyze his elusive art. His amazing mastery of facial make-up, which is strikingly exhibited in "Outside the Law," in which he plays two distinct roles with astonishing skill, led them to believe, that his face was his fortune.

Not until he appeared as "Erik" in "The Phantom of the Opera," with his face entirely obscured by a mental mask, was it generally known that Chaney has marvelous hands, and that the posture of his body is as expressive as his face.

In "Outside the Law" one of his first great successes, and still believed by many to exceed his later work, Chaney's hands were just as wonderful as they are now, but nobody noticed them. His slinking movements in the character of "Black Mike" are so different in every way from his sinister motions in the character of "Ah Wing" that the contrast has awakened startled comments from those who have witnessed recent showings of the picture in which he plays two parts.

GIRLHOOD TO MOTHERHOOD

Iowa Woman Found Lydia E. Pinkham's Vegetable Compound Always Helpful

Vinton, Iowa.—"When I was seventeen years old I had to stay at home from school. I finally had to quit school, I was so weak. I suffered for about two years before I took Lydia E. Pinkham's Vegetable Compound, then I picked up one of your books and read it. I began taking the medicine. Now I am a housekeeper with six children, and I have taken it before each one was born. I cannot tell you all the good I have received from it. When I am not as well as can be I take it. I have been doing this for over thirteen years and it always helps me. I read all of your little books I can get and I tell everyone I know what the Vegetable Compound does for me."—MRS. FRANK SELLERS, 510 7th Avenue, Vinton, Iowa.

Many girls in the fourth generation are learning through their own personal experiences the beneficial effects of Lydia E. Pinkham's Vegetable Compound. Mothers who took it when they were young are glad to recommend it to their daughters.

For over half a century, women have praised this reliable medicine.

Your Insurance Man Says:

Attend the Chautauqua. To hear those several lectures will make you better, wiser and consequently happier.

PAUL CHRISTY
Your Insurance Man
PHONE 2574

GOWDY

A lovely surprise was given at the home of the Rev. Mr. and Mrs. H. C. Newman of Manilla in honor of their return from Maine. Mr. and Mrs. Neuman, daughter Grace and son Richard spent a month in Maine and while there witnessed many beautiful sights. The surprise was given by the Gowdy M. E. Sunday school and everyone enjoyed listening to a talk on the habits and customs of the inhabitants of Maine. Refreshments were served at a late hour and those enjoying the evening were: Mr. and Mrs. Charles Alter, Mr. and Mrs. David Alter, Mr. and Mrs. Bert Reed and daughter Mary Marjorie, Mr. and Mrs. Orna Gardner, daughters Maxine and Thelma and son Eugene, Mr. and Mrs. John Vernon, Washington Gosnell and daughter Ethel, Iden Hungerford, the Misses Eva Kuntz and Irene Greenwell.

Miss Irene Greenwell was the guest of Miss Eva Kuntz Friday.

Miss Irene Greenwell and Miss Eva Kuntz attended the festival at Homer Friday night.

Mr. and Mrs. Andrew Kuhn, daughter Edna Pearl and sons Bernard Emerson and Edwin Earl were guests of Mr. and Mrs. Eugust Coers Sunday.

Mr. and Mrs. Clarence Greenwell, daughters Irene and Betty and son Delbert were visitors in Gowdy Sunday.

Conrad Kuntz of near here figured in an accident south of Homer Monday morning. Mr. Kuntz had just turned off the Homer and Manilla pike when his wheels locked and caused him to run into the garden fence of Mrs. Carrie Mull. Mr. Kuntz succeeded in backing his car and had gone only a few rods when his wheels locked again and the car hit a fence post. Mr. Kuntz escaped unhurt and the car was only slightly damaged.

BEST FEATURES ON RADIO PROGRAMS

FRIDAY

KOA, Denver (322M) 9 p. m.—Municipal band.

WCX,D etroit (517M) 7 p. m.—Detroit Symphony.

WCAP, Washington (469M) 6 p. m.—Navy band.

KGW, Portland, (492M) 12:30 a. m. Saturday, Hoot Owls.

WLS, Chicago, (345) 8:30 p. m.—Little Symphony.

McCoy's Puts Weight on Weak Skinny Men

Hollows in cheeks—hollows in the sides of neck—flatness in chest—why don't you do something to make yourself look like a real man?

McCoy's Cod Liver Oil Compound Tablets puts on weight where weight is needed—not only that but they build up your general health and you grow stronger, more energetic and get plenty of ambition.

One woman gained 15 pounds in six weeks and if any underweight man or woman does't gain 5 pounds in 30 days with McCoy's, Pitman and Wilson or the druggist from whom you purchased them and they will gladly return the purchase price. 60 tablets 60 cents. Ask for McCoy's—they are sugar coated.

—Advertisement

IN MEMORIAM

In memory of Gus Bever who passed away one year ago on the 29th day of July, 1925.

Some may think you are forgotten,
Thou on earth you are no more,
But in memory you are with us
As you always were before.

Mr. and Mrs. George Bever and Family.

NOTICE

Notice of Determination to Issue Forty Thousand Dollars ($40,000.00) of Bonds of the City of Rushville, Indiana, for the Benefit of the City Water, Light and Power Plant of Rushville, Indiana

Notice is hereby given to the taxpayers of the city of Rushville, Indiana, that the Common Council of the City of Rushville, Indiana, at its regular meeting place, in said city, onthe 27th dayof July, 1926, determined to issue bonds for the benefit of the City Water Light and Power Plant of said City, exceeding the sum of Five Thousand Dollars ($5,000.00).

The amount of bonds proposed to be issued is Forty Thousand Dollars ($40,000.00), said bonds to be dated September 1, 1926, bearing interest at the rate of four and three quarters (4¾) percent per annum, payable semi-annually, on the first days of July and January, of each year, beginning with Jul 1, 1927, when the first payment of interest is to be payable. The principal bonds are to be issued in the denomination of Five Hundred Dollars ($500.00) each, and are to be divided into ten series of eight bonds each, the first series of which shall be payable on July 1st, 1927; the second series on January 1st, 1928; the third on July 1st, 1928, and one series thereafter on the first days of January and July of each year, until all of said bonds are paid.

Said bonds are payable out of the revenue to be derived from the operation of said City Water Light and Power Plant, and are to be issued for the purpose of funding certain indebtedness of said city, incurred by reason of additions and alterations to and equipment for said plant, which additions and alterations to and equipment for said plant, have heretofore been ordered and received and are now a part of such plant.

The net assessed valuation of all property in said taxing unit is $7,743,920.00, and thepresent indebtedness of said taxing unit, without this issue of bonds is $78,500.00. This issue of bonds will not increase the indebtedness of said City for the reason that aisd bonds are to be issued for the purpose of funding present and existing indebtedness.

The appraised valuation of said Plant is $595,455.19 and the indebtedness of said plant, without this issue of bonds, is $41,900, but this issue will not increase said indebtedness, as the purpose of the issue is to fund existing indebtedness.

The proceeds of the sale of such bonds is to be used for the purpose of completing payment for repairs, additions, alterations, and equipment to and for said plant, and to repay money already borrowed, and used to partially pay for such repairs, additions, alterations and equipment.

Ten or more taxpayers other than those who pay poll tax only, who feel themselves aggrieved by such determination, may appal to the State Board of Tax Commissioners, for further action, by filing their petition therefor, with the Auditor of Rush County, Indiana, within the time prescribed by law.

CHARLES R. BERRY.
Clerk of the City of Rushville, Indiana.
July 29 Aug. 5, -12

DR. J. B. KINSINGER
Osteopathy
And the Abrams Method of Diagnosis and Treatment
Kramer Bldg. Rushville, Ind.

NOTICE OF BOND SALE

Notice is hereby given that at 10 o'clock a. m. on Friday the 13th day of August 1926 at the law office of Megee & Newbold at 208½ North Main Street, in the City of Rushville, Indiana, Fred Goddard as Trustee of Richland Township, Rush County, Indiana, will offer for sale to the highest bidder therefor an issue of $45,000.00 of bonds of Richland School Township, Rush County, Indiana. Sealed bids will be received up to the hour of sale. Said bonds shall be ninety in number dated August 1, 1926 of $500.00 each and bearing interest at the rate of 4½ per cent per annum, interest payable semi-annually the first six of said bonds shall be due and payable on the 1st day of August 1927 and three of said bonds shall be due and payable on the 1st day of February 1928, and three of said bonds shall be due and payable on each first day of February and August thereafter until all of said bonds are paid. The first interest payment will be made on the 1st day of August 1927, and semi-annually thereafter on the first day of August and February until all of said bonds are paid. The interest shall be evidenced by coupons attached to said bonds and said bonds and interest shall be payable at the New Salem State Bank of New Salem, Indiana Said bonds will be issued strictly in compliance with the laws of the State of Indiana, and pursuant to an order of the Advisory Board of Richland Township, Rush County Indiana, and duly entered of record on the 3rd day of July, 1926, authorizing said bonds to be issued for the purpose of providing funds for the construction of a centralized graded school building in Richland Township, Rush County, Indiana. Said bonds will be sold according to law to the highest and best bidder therefor, for not less than par and face value, and the right is reserved to reject any and all bids.

FRED GODDARD,
Trustee of Richland Township, Rush County, Indiana, P. O. New Salem, Indiana, Rural Route 2.
July 22-29, Aug. 5

Notice of Sheriff's Sale of Real Estate

By virtue of an execution to me directed from the Clerk of the Rush Circuit Court, of Rush County, State of Indiana, I will expose for sale at public auction to the highest bidder on Saturday the 21st day of August, 1926, between the hours of ten o'clock A M and four o'clock P. M. of said date at the door of the court house in Rush County, State of Indiana,t he rents and profits thereof for a term not exceeding seven years, of the following described real estate in Rush County, State of Indiana:

Lots numbered sixty five (65), sixty six (66), sixty eight (68) and sixty nine (69) in Frank McCorkle's Addition to the town of Milroy, Rush County, Indiana. (Said lots and real estate being situate and located in the First Addition to said town of Milroy,in Rush County, state of Inidana, as laid out by said Frank McCorkle.)

Also, Lot No. thirteen (13) in the original plat of the town of Milroy, in Rush County, State of Indiana.

Said sale will be held by virtue of said execution issued upon a judgment in Cause No. 2644 in the Rush Circuit Court, Rush County, State of Indiana, in favor of Jada W. D. Aspy and against Clyde W. Kitchen, wherein Jada W. D. Aspy is plaintiff and Clyde W. Kitchen is defendant, I being required by said execution to make the principal sum of eighteen hundred ninety seven and ninety five hundreths ($1,897.95) dollars with interest thereon at the rate of six percent per annum from the 10th day of January, 1923, and costs taxed and accruing, less a credit upon the principal and interest of said judgment in the principal sum of one hundred eighty and forty two hundredths ($180.42) dollars, together with interest at the rate of six percent (6%) per annum from the 31st day of December 1924, upon said sum of one hundred eighty and forty two hundredths ($180.42) dollars.

Said property taken and levied upon as the property of Clyde W. Kitchen, also as Clyde W. Kitchin, at the suit of the aforesaid plaintiff Jada W. D. Aspy.

If such rents and profits will not sell for a sufficient sum to satisfy said above sum, interest and costs, due upon said judgment, and execution, I will at the same time and place, expose for sale at public auction the fee simple of said real estate or somuch thereof as may be sufficient to pay, satisfy and discharge said sum, interest and costs required to be made by said execution, less said credit.

Said sale will be made without any relief whatever from valuation or appraisement laws.

Dated at Rushville, Indiana, this 22nd day of July 1926.

LEONIDAS M. COONS
Sheriff of Rush County, State of Indiana.
Chauncey W. Duncan, Attorney for Plaintiff.
July 22-29 Aug 5

WANT ADS BRING RESULTS

Notice of Sale

I will start my Combination Sales again on

Saturday, August 7

AT RUSHVILLE SALE BARN, EAST SECOND STREET

This will be the rate of commission charged for selling the following property:
Horses over $25.00, $2.00 per head; under $25.00, $1.00.
Cows and Calves, $1.00
Calves, 50¢ per head
Sheep, 25¢ per head
Stock Cattle, 50¢ per head
Feeding Hogs, 25¢ per head
Sows and Pigs, $1.00
Brood Sows, $1.00 per head
Household Goods and Merchandise, 10%
Large Consignments or New Household Goods, only 5%
Farming Implements, 10% Less; Large Amounts, 5%.
Hay and Grain, 5%

These sales will be held every Saturday, beginning Sat., Aug. 7.

Ray S. Compton

Phone at Sale Barn 1833. Office Phone 1246. House Phone 1829

Want Ad Department

Miscellaneous Wants

LADIES—Work for us at home in spare time. Interesting and profitable. No selling. Enclose stamp. Cosmos Mfg. Co., 4401 Broadway Chicago, Room A 115t2

WANTED SEWING—605 North Jackson. 114t4

WANTED SEWING—Prices reasonable. 402 East Ninth. Phone 1918. 113t6

LAWN MOWERS GROUND—Sharpened and repaired. Called for and delivered. Phone 1632 and 2103. Madden Bros. 42t105

Household Goods For Sale

FOR SALE—Used electric washer. Almost new. Gunn Haydon. 116t3

FOR SALE—One Florence heating stove, two porch awnings, one child's bed, one rocker, one kitchen cabinet, draperies, and several articles of clothing. Phone 2204. 116t6

FOR SALE—Singer sewing machine. Cheap. Good working order. Phone 1207. 115t3

I buy and sell second hand household goods. Mike Scanlan. Phone 1806. 315 West. Third 9tf

Real Estate For Sale

FOR SALE—Property at 212 West Third Street, $6,000. Property at 326 East Tenth St. Will rent the last named property. Possession of either of these properties can be given at once. Property on Tenth $2,250. Jess W. Guire 115t3

eFOR SALE—Five room house, ½ acre ground, out buildings. On State Road 39 just out side corporations. Miss Della Cooper, R. R. 8. 115t3

Miscellaneous For Sale

FOR SALE—Combination safe. Call Mrs. Frank Smith. Phone 1496. 115t2

FOR SALE—Pointer pups, extra good breeding. L. O. Norris, New Salem phone. Seven miles southeast of Rushville. 115t5

FOR SALE—A good Beagle hound. See O. P. Ellison, Rushville, R. R. 5. Arlington phone. 114t3

LOST

LOST—Gray shell rim glasses. Hannah Morris. Reward. 113t3

LOST—Near Rushville July 3rd, one female red hound. Reward. Wilbur Semon. West Newton, Indiana. 112t7

LOST—One tarpaulin between Rushville and Arlington. Reward, Rush County Mills 108t12

FAMILY WASHINGS

Damp Wash No. 1 — 5c pound
Damp Wash No. 2 — 7c pound
(Minimum $1.00)
Rough Dry — 9c pound
(Minimum, 90c)

Your white clothes will stay white if we wash them in our Soft Water.

RUSHVILLE LAUNDRY
The Soft Water Laundry
Phone 1342

For Rent

FOR RENT—Seven room house 712 North Harrison St. See Horatio Havens. 115t3

FOR RENT—One furnished room. Gentleman preferred. 903 Perkins. Meals optional. 115t4

FOR RENT—Seven room house. 420 North Main Street. John K. Stiers 114t3

FOR RENT—House on East Eleventh, by first of September. Mrs. Pete Johnson. 113t4

FOR RENT—Nice airy sleeping room. 205 East First 113t6

FOR RENT—Five room apartment. 212 West Third. Phone 1496. Furnished or unfurnished. 113t6

FOR RENT—Furnished light housekeeping rooms. Adults only. Phone 2011. 107t12

Autos For Sale

FOR SALE—1925 Hudson coach. Also Ford coupe. Save money. Triangle Garage. 115t3

NOTICE TO BIDDERS

Notice is hereby given that the Common Council of the City of Rushville, Ind., will meet in regular session Tuesday August 3, and receive sealed bids or proposals until 7:30 p. m. o'clock for the collection and disposal of garbage within said city for a period of one year.

All bidders required to file check for $50 with bid as guarantee of good faith and fulfillment of contract. Collection of garbage to be done in accordance with rules and regulations as ordered by the council.

The council reserves the right to reject all bids, and readvertise.

CHARLES BERRY
City Clerk
July 22-29

Indianapolis & Cincinnati Traction Company
Charles L. Henry, Receiver

Reduced Fares

Dollar Excursion Every Sunday

Round Trip Tickets Two and One-Half Cents per Mile.

30 Day Return Limit

Madden's Restaurant
FISH and BEST LUNCH and MEATS
103 West First Street

Traction Company

Charles L. Henry, Receiver
August 16, 1925
AT RUSHVILLE

East Bound		West Bound	
5:40	*4:49	5:15	*1:16
7:02	‡[illegible]	6:04	*2:01
*8:24	6:59	7:09	*4:45
*9:58	*8:16	‡8:30	[illegible]
*11.29	*10:26	*10:03	[illegible]
*1:[illegible]	*12:45	*11:34	*10:[illegible]
*3:[illegible]			

‡ Limited Train. Town stops only.
* Limited Trains — Will stop at country stops on request or flag.
Light Face A. M. Dark Face P. M.
Dispatch Freight for delivery at stations handled on all trains

FREIGHT SERVICE
West Bound—10:05 A. M. ex Sunday
East Bound— 6:30 A. M. ex. Sunday

AUCTION

Beginning at 7:45 P. M.

The W. P. Reddick Stock of Goods in Arlington, consisting of
Shoes, Dry Goods, Notions, Groceries, Etc.
Many Good Bargains were Purchased in Our Last Auctions.
This Stock to be Sold, to Make Room for Remodeling.

REX KEMPLE, Auctioneer. HOWARD HAUK, Clerk.

Saturday, July 31

Before Baby Comes

JUST how to ease much unnecessary suffering for yourself is one of the most important things in the world for you to know, right now, mother-to-be! Learn the truth: follow the simple method of an eminent physician who dedicated his life's work to this *great accomplishment* for your benefit.

"I was in labor only 25 minutes with my last child, but suffered agonies with three previous children," writes an enthusiastic mother who used "Mother's Friend."

Right now, from this day on, and right up to the day of *childbirth* "Mother's Friend" should be used. Write Bradfield Regulator Co., Dept. BA 7, Atlanta, Ga., for *free* Booklet (sent in plain envelope) telling many things every expectant mother should know. "Mother's Friend" is sold at all good drug stores. Begin *now* and you will realize the wisdom of doing so as the weeks roll by!

Wanted

HAULING

Live Stock a Specialty

Phone day or night either
Henry Newman at Raleigh
or T. J. Connell at
Cambridge City.

**Prices and Satisfied
Customers Guaranteed**

FANCY NEW

COMB HONEY

Just taken from the hives.
Made from white clover.
Mild with a Fine Flavor.

Omer Isaacs

1011 N. Morgan. Phone 2087

ARLINGTON

Clifford Piper of Cincinnati, Ohio, visited his father and mother over the week-end.

Mr. and Mrs. Jack Gray visited Mrs. Gray's parents, here Sunday.

Miss Iris Gardner went to Indianapolis Tuesday.

Mr. Frazier, who was injured recently, when he fell against a gasoline tank and injured his right leg, has returned to his home in Frankfort, Ind.

Mrs. Sam Sharp and Mrs. Snodgrass are visiting at Cambridge City, Ind.

John Ridlen was injured recently when he was jolted off of a motor truck, and the truck ran over his back and hip. He is now confined to his bed.

Mr. and Mrs. James Naden and daughters Marian, Laura Jean and Wilma of Rushville visited at Mr. and Mrs. Will Stout's Sunday.

Will Stanley of Gwynneville visited his sister, Alice, this week.

Mrs. Stella Davis, Miss Veva Seward, Mary Sharp and Mary Bird are visiting in Robinson, Ill.

Mr. and Mrs. James Heifner of Charlottesville were visiting friends here Sunday.

Mrs. Amanda Sharp visited at Rushville Saturday and Sunday.

Mr. and Mrs. Melvin Woods and son Philip were at McCoy's lake Sunday.

Several people from here attended the county union meeting of the Christian churches at Rushville Sunday.

ANDERSONVILLE

John Hoffman is spending a few days at Martinsville taking treatments.

Edd Scott and family spent Sunday at the river.

Mr. and Mrs. Silvey Reeves are the parents of a baby boy named Irvin Shirley Reeves.

Mr. and Mrs. Carl Johnson are the parents of a baby girl born Monday.

Woodson Clark and A. I. Clark went on a motor trip to Red Oak, Iowa, and Omaha, Nebraska, the past week.

Mrs. William Dice and children are spending a few days with his parents at Buena Vista.

Mrs. Bert Hankins, Mrs. Pauline Tool and children of Florida and Vada Bryson, Mary Lola Marshall and Lena Speers spent one day last week at the river picnicking.

Mr. and Mrs. Clifford Spacey and daughters visited relatives at New Salem Sunday.

Mrs. Henry Cornelius and sons Morris and Ganeld of Wolcott, Ind., spent the week-end visiting her sister, Mrs. Noland Clark and family here.

Threshing has started in this community.

Mary Shrewood is working at the lamp factory in Connersville.

Noland Clark is driving a truck for the Laurel and New Salem elevator.

If you need money and want to work and build yourself a permanent business, no floaters, see Miss Watson, Hotel Lollis, Wednesday, Thursday and Friday. 115t1

OUT OUR WAY

By Williams

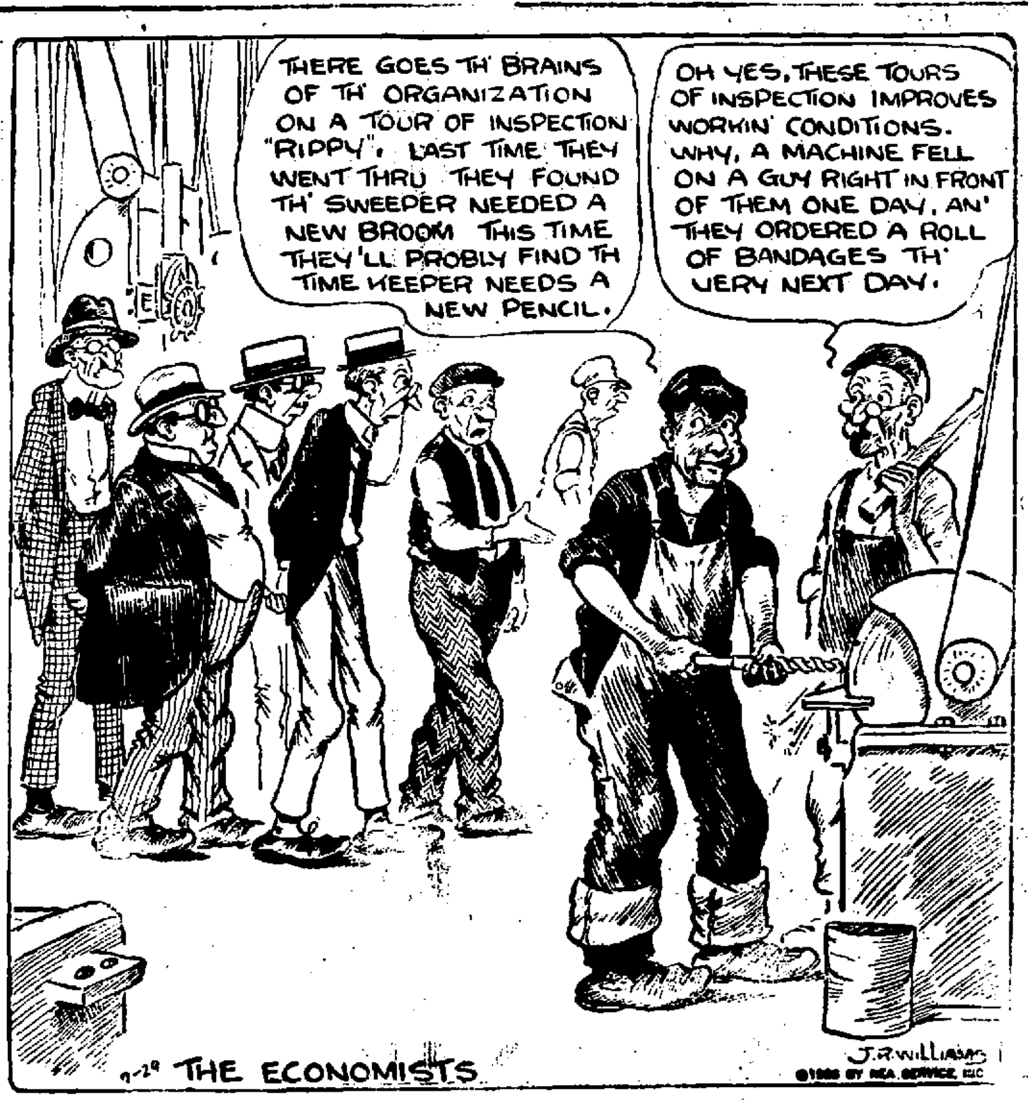
THERE GOES TH' BRAINS OF TH' ORGANIZATION ON A TOUR OF INSPECTION "RIPPY". LAST TIME THEY WENT THRU THEY FOUND TH' SWEEPER NEEDED A NEW BROOM THIS TIME THEY'LL PROBLY FIND TH TIME KEEPER NEEDS A NEW PENCIL.
OH YES, THESE TOURS OF INSPECTION IMPROVES WORKIN' CONDITIONS. WHY, A MACHINE FELL ON A GUY RIGHT IN FRONT OF THEM ONE DAY, AN' THEY ORDERED A ROLL OF BANDAGES TH' VERY NEXT DAY.
J.R.WILLIAMS

7-29 THE ECONOMISTS

©1926 BY NEA SERVICE, INC.

"MODERN BUSINESS"

—demands a helpful
—and co-operating
—banking connection.

OUR SERVICE AND FACILITIES FOR SERVING YOU ARE JUST AS MODERN —JUST AS BIG — JUST AS BROAD AS PRESENT DAY BUSINESS DEMAND

It's An "All Rushville" Bank

—speaking of

THE AMERICAN NATIONAL BANK
RUSHVILLE, INDIANA

—of course.

—make it yours.

BARGAINS ARE ALWAYS ADVERTISED

Your clothing deserves a little thought

Don't just happen to take your clothing to the cleaner whenever you may think of it or have some extra time. You buy your other needs in a systematic manner. Buy your dry cleaning and pressing in the same way. If you keep clothing well cleaned and pressed they will give you longer wear and better satisfaction, looking neat all the time.

XXth Century Cleaners and Pressers

C. L. BEBOUT — PHONE 1154

Free $6.50 -- Entire Combination $1.00

A Remedy for Every Ill

Why Suffer With Rheumatism, Tape Worm and Stomach Troubles?

This Sale Will Close July 31, Inclusive—HURRY

GIANT PARASITE KILLED

Hartford City Woman Tells Friends of Benefits From Old Indian Medicine

No other medicine, in all probability, has created such comment through its remarkable results than Lone Wolf's HERB TONIC, the old Indian medicine that LONE WOLF has been introducing in HARTFORD CITY. Among the numerous citizens who have recently testified to its healing qualities is MRS. W. M. GOSNELL, who lives on Wabash Avenue. She said:

"I had suffered for years with stomach and kidneys and liver. Didn't know what was causing my trouble until Lone Wolf Herb Tonic relieved me of that tape worm."

ADVICE LEADS TO GREATEST FIND MAN DECLARES

Wm. H. Foreman, Who Lives at 420 E. Washington St., Bluffton, Ind.

Who had suffered for years and spent hundreds of dollars, used one bottle of Lone Wolf Herb Tonic and expelled a mass of stomach worms.

He is now on the road to good health and is telling his friends about Lone Wolf's Herb Tonic.

PLASTERER RID OF PARASITE OVER FORTY FEET LONG

Wm. Tharp, Well Known Muncie Man, Who Lives at 903 E. First St.

He had given up all hope of ever getting well when he heard about this wonderful medicine.

He is now on his fifth bottle and feels like a new man.

Anyone suffering with disorders of the stomach, liver and kidneys should try Lone Wolf's Herb Tonic.

To the Public-NOTICE

LONE WOLF, the half caste Indian, who has helped hundreds of local people in this vicinity with his Wonderful Indian Remedies, will give to suffering humanity $6.50 worth of these remedies FREE. We know and believe that all who try these various remedies will surely recommend them to their friends. These are remedies that have been handed down from generation to generation, and no white man has ever improved on them. The testimonials that are piling up should bring new hope for all sufferers. THE BIBLE SAYS: "YE SHALL TAKE THE HERBS of the Fields as Medicine." That's what Lone Wolf Herb Tonic is—Purely Roots, Herbs, Barks, Blossoms and Berries. Below is a list of what you will get for $1.00:

Tonight at Show Grounds
SOUTH MAIN STREET

Lone Wolf's Herb Tonic for Stomach, Liver and Kidneys	$1.00
Lone Wolf's Liniment for Rheumatism, Deafness and All Pain	.50
Lone Wolf's Nerve Medicine for Nervousness in Both Men and Women	5.00
Lone Wolf's Corn Medicine for Corns and Warts	.25
Lone Wolf's Soap for the Hair, Skin and Complexion	.25
Lone Wolf's Mineral Salts for Catarrh and Hay Fever	.50
RETAIL VALUE	$7.50

Don't Fail to Get this $7.50 Combination Treatment for $1.00 and Enjoy Good Health!

TONIGHT AT 7:30 --- Show Grounds --- SOUTH MAIN STREET